Chest Treasure

Roger Lonnelson

Roger
To a real
nut whose
jokes stink.
I hope to play to
play a lot of golf
this summer.
Best of Luck
Phil
"66"

Roger
To a really
sweet guy. Have a
lot of fun this summer
(I know you will).
Take care of my
[illegible]
Good luck & God
bless you.
Christie

To Roger. from
the worst school in
the county. from a
guy in the best school girl
in the country.
Larry Swegman
Highland High
class of -65-

Dear Roger
This is a [illegible]
[illegible]

- It -
From a small, cute,
kind, friendly, courteous,
great of greats,
whatever it is we've a thing
in common, haven't we?
Pete

GEN

ALLEN COUNTY PUBLIC LIBRARY
3 1833 03259 0652

— Roger —
Hi rog old boy,
How you doing? Well
I guess that I'll be
O K now that I have
got my Bio: note book back
and Mr. LaLlathin didn't even
make a comment about my
vocabulary.
Good Luck
-Bob
"66"

Roger,
You're one of the
nicest, sweetest
boys I have ever
met. Stay sweet
and gentle as you
are now and will
certainly go far.
Love you,
Diana

-Roger-
To a great
guy with a talent
for good jokes!
Have fun this summer.
[illegible]

Gc 977.202 An23tc 1963
Treasure chest (Anderson,
Ind.)
The Treasure chest

-Rog-
To a good kid
who might be
as good in
bowling as me.
Larry Dippel

-Rog-
a good kid, almost
my equal in creating total
and complete havoc in Lit
class. Too bad you're not
a little better! Har-de-Har!
Be a good kid and stay in
trouble like me! You'll
go as far as you want to,
believe me. Remember
all our good times this year
Woody
66

- Rog -
To a real good kid
who has a swell personality
Hope you make the track
again! Best of luck
Jim
'66

— Roger —
To a real nice
freshman, I am
awful glad you got
to meet [illegible] this year
in cross-country and track.
Good luck with the girls. Have
fun this summer and I will
see you next year
Bob Richwine (upperclassman)

THE 1963 TREASURE CHEST

MADISON HEIGHTS HIGH SCHOOL
4610 MADISON AVENUE
ANDERSON, INDIANA

Allen County Public Library
900 Webster Street
PO Box 2270
Fort Wayne, IN 46801-2270

In the Bixler family, the women have taken over the job of raking the leaves.

The Spirit of American Youth . . .

Madison Heights' seventh year brought many memorable and exciting experiences, enthusiastically planned and enjoyed by the students.

Homecoming was the best yet. Seniors took first place with their guillotine float, and Anita Miller, a junior, wore the Queen's crown. The annual Homecoming soc hop followed the game with Marion.

In November the Senior Class successfully presented "Stage Door," preceding the opening of basketball season and the crowning of the second Yearbook Queen. Christmas brought elaborate decorations and the Senior Christmas Dance.

Colorful decorations and dress again dominated the halls during Scarlet and Black Week, followed by the boys' week of heaven -- Coed Week.

The Junior-Senior Prom, "A Southern Plantation," and Senior Week climaxed a wonderful and eventful school year.

Promotes Competition . . .

The annual mud-tug contest staged between the junior and senior boys supplied plenty of laughter and entertainment for everyone present. Excitement and team support were at their peaks. Following many minutes of painful deliberation, the juniors were finally subjected to a fine quality of MUD.

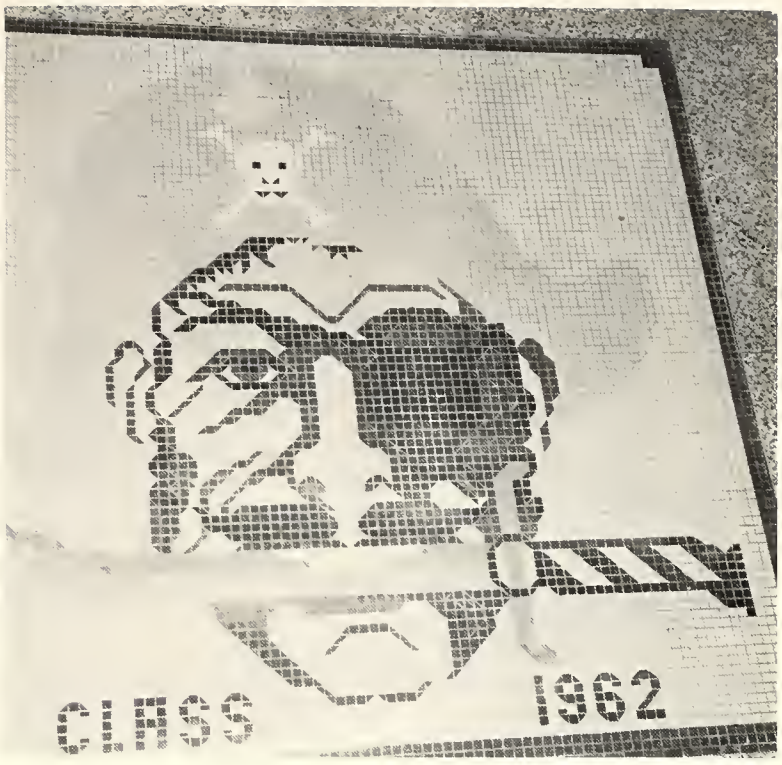

Catching everyone's attention as they enter the main lobby is a large mosiac pirate head containing more than 7,700 blue, red, and brown square tiles. It is a gift of the class of '62.

Establishes Tradition . . .

The Spirit of American Youth filled the 1962-63 school year as new teachers and larger classes participated in soc-hops, football and basketball games, pep sessions, and convos.

Eser Baysal left her home in Turkey to become a member of the graduating class of 1963, and Mandy Wellborn spent the summer in Italy as an exchange student where she studied the language, customs and traditions of the country.

The spirit of the students at Madison Heights was at a peak when the band took second place honors at the State Fair and during Scarlet and Black Week when the hope of basketball victory was great.

Seniors performed in "Stage Door" and prepared for Commencement, Juniors sold cokes and popcorn at basketball games, Sophomores were excited over the choice of class rings, jackets, and sweaters, and Freshmen adjusted to high school life and location of their classes all displaying the Spirit of American Youth at Madison Heights this year.

Develops High Ideals and Christian Attitudes.

Contents

Features	24
Organizations	40
Sports	78
People	100
Index	152

Academic Leaders

Debby Dunbar--Valedictorian

Nancy Griffith--Salutatorian

27 seniors rank in the top 10 per cent of their class scholastically.

Merit Acclaim and Recognition.

MHHS representatives to the 1962 IHSAP State Contest: N. Griffith, English medalist; S. Griffin; E. Murray; S. Swan. ROW 2: B. Bardsley; J. Watson, Math Medalist; B. Whipple; W. Steves; J. Dixon, Math medalist.

Winner of the Voice of Democracy speech for Madison Heights is Cinda Huntzinger.

Jan Palmer won the D.A.R. award for her prominent achievement in government.

Ardis Perkins and Joyce Ehle pick out shoes to wear in the Miss America style show. Ardis won the McCall's Award and Joyce won a trip to Washington, D. C. and New York City for her State Fair demonstration.

Students' Achievements Win Due Recognition.

American students have the freedom of choice and no where is this more evident than in the opportunities they have in choosing their career in life. As freshmen, students start planning the courses which they will follow.

The students who won awards were chosen on their scholarship, citizenship, school activities, and the amount of work they have done in different curriculums.

After long, hard hours of work and research, students are rewarded and given acclaim for outstanding work.

Through their efforts and abilities, they are given a faith in what the future may bring. This is the spirit of American Youth.

3 1833 03259 0652

Representing M. H. H. S. at Girl's State and Boy's State last summer were B. Baughan, B. Carroll, D. Dunbar, L. Gray, L. Fritz, P. Jarrett, and L. Deck.

Rosalind Windsor's outstanding performance entitles her to the honors of Miss Christmas Carol and National Merit Scholarship.

Excellent work in foods qualified Deloris Williams for the Betty Crocker Award.

Attending the Optimist Club luncheon for their outstanding leadership and good citizenship were: B. Coyner, K. Fidler, C. Fox, B. Carroll, G. Powell, C. Huston, P. Farris. Not pictured: J. Dulin.

Mastering shorthand, balancing accounts, keeping ledgers, figuring debits and credits, and typing are all taught in the business course of M.H.H.S.

While future business men and women hammer at their typewriters, the hammers in vocational shop pound away at the latest project. The shop boys weilded their tools to build a new yearbook office, to build bleachers for the football field, to paint door frames and to dig draining ditches and baseball dugouts.

Business and Vocational

Annual Staff finally has its own room thanks to the efforts of Mr. Smith's vocational boys.

Steve Riggs attempts to sell tombstones to Dave Rhodecap and other members of his class by pointing out the advantages of a specific type of granite.

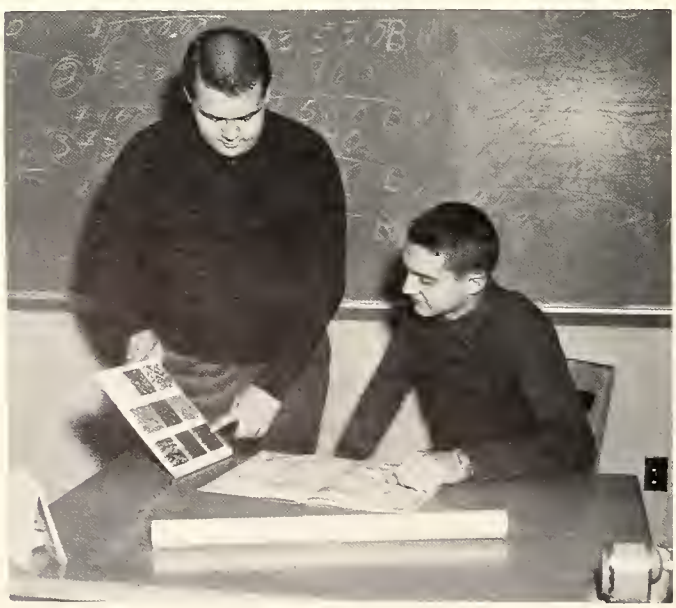

The typing students work diligently to increase their words per minute while Miss Whippo times them on a test.

Mr. Baker helps Dennis Imel and Jack Hulse as they draw a gasket.

Subjects Provide Practical Training

Shirley Brooks and Janice Allen get practice with the mimeograph machine while printing a history test.

Janet Blackwell tests her manual dexterity as the psychology class looks on.

Students Study the World Around Them

While the World History class studied the French Revolution, students in another class learned about France through its language. The French, Spanish, and Latin classes learned about the customs, traditions, and history of their respective countries as well as the conjugations of verbs.

The government classes studied voting procedures and the current world situation while the sociology students discussed the social problems and the effects of socialism on an economy. Students in economics concentrated on the art of regulating receipts and expenditures and the relation of labor to products while psychology students investigated the phenomena of consciousness and behavior.

Mr. Jennings points out the boundaries of the Northwest Ordinance to juniors, Diana Carmack, Mike Andrews, and Frank Records.

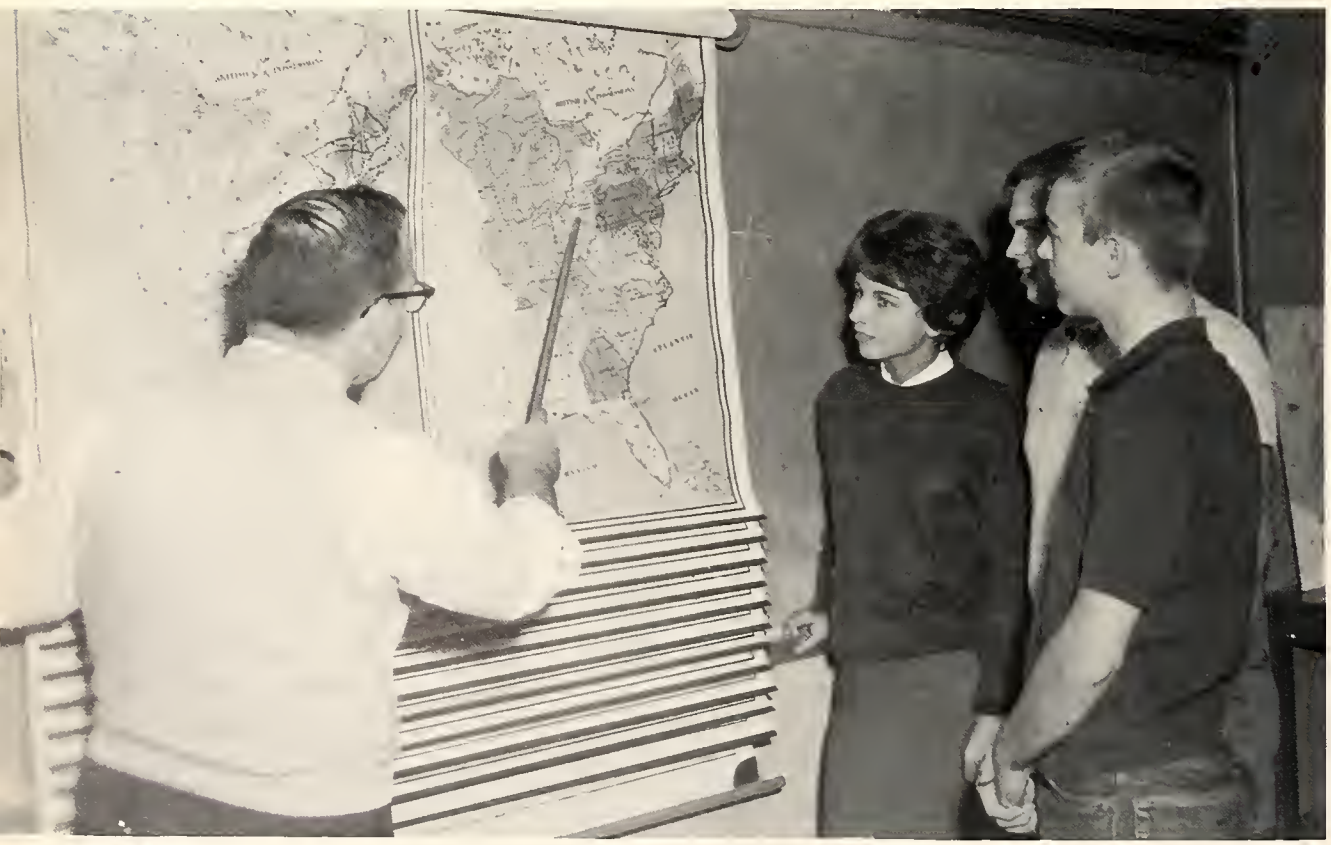

Mr. Hunt explains the principles of voting to Pam Carmack while using a model machine.

A tape recorder aids Miss Jenkins in teaching the correct pronunciation of French verbs to the first year French students.

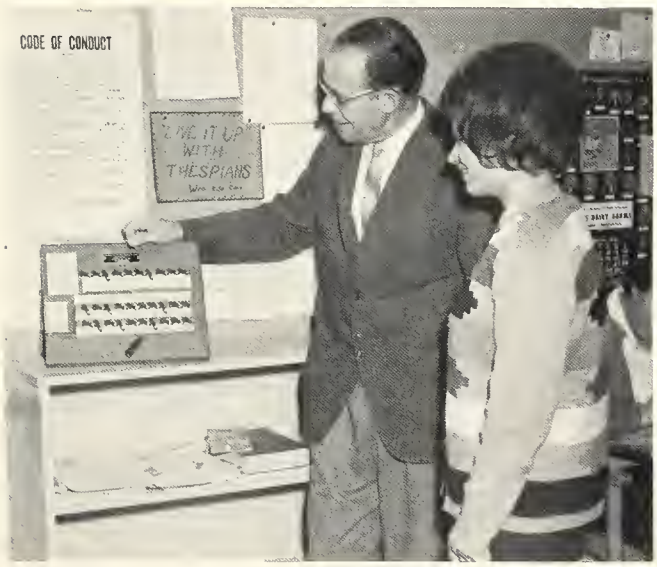

In composition class Lana Hobbs learns to diagram a sentence starting with the main clause.

In speech class, Barry Lacy lists the reasons for his pet peeve -- the children between the ages of four and seven who live in his neighborhood.

Biology students learn to inoculate media for bacteria cultures.

Mr. Jones and a student work to identify the insects in a "bug collection" for a semester project.

Ring around the rosy in physics class? No, the circle of students have contact with electricity.

Chemistry students find that titration problems involve a lot of time and careful work.

Math & Science Challenge Inquisitive Minds

Courses in chemistry, physics, biology, general mathematics, geometry, algebra, trigonometry, senior and college mathematics stretch the imaginations of future Newtons, Euclids, and Einsteins.

All living things are covered in the biology department from the amoeba, the simplest form of life, to the most complex, the human body. Chemistry classes conducted experiments and learned the meaning and use of complicated formulas. Physics students learned the laws and relationships that underline matter and energy. In physics, elements of magnetism, heat, light, sound, electricity, and nuclear physics were studied.

Mathematics students learned that there is only one answer to each problem, but several methods of computation. The purposes of the department are to prepare students for the higher mathematics classes which they will encounter in college and to provide students who will go directly into business world with a fundamental understanding of everyday mathematics.

Richard Jones finds that geometry proofs can become quite involved.

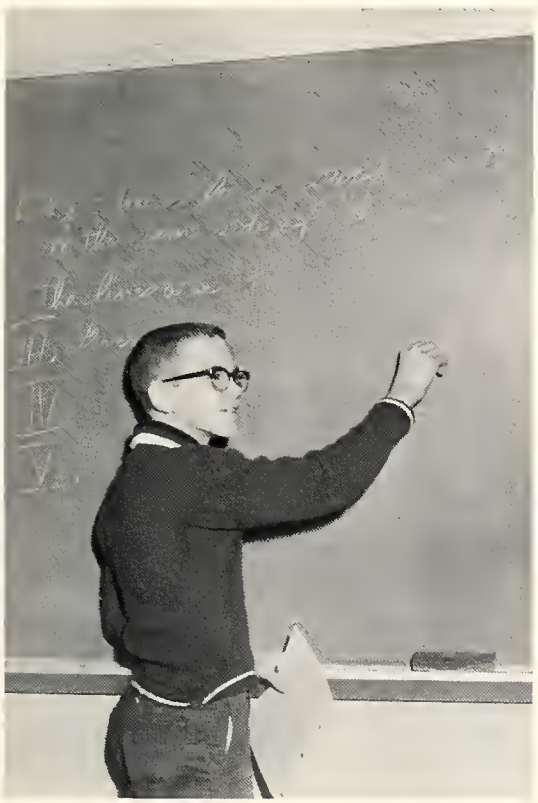

Mr. Wann explains the procedures needed in using a slide rule to Bob Rosenbaum. Fascinating, isn't it?

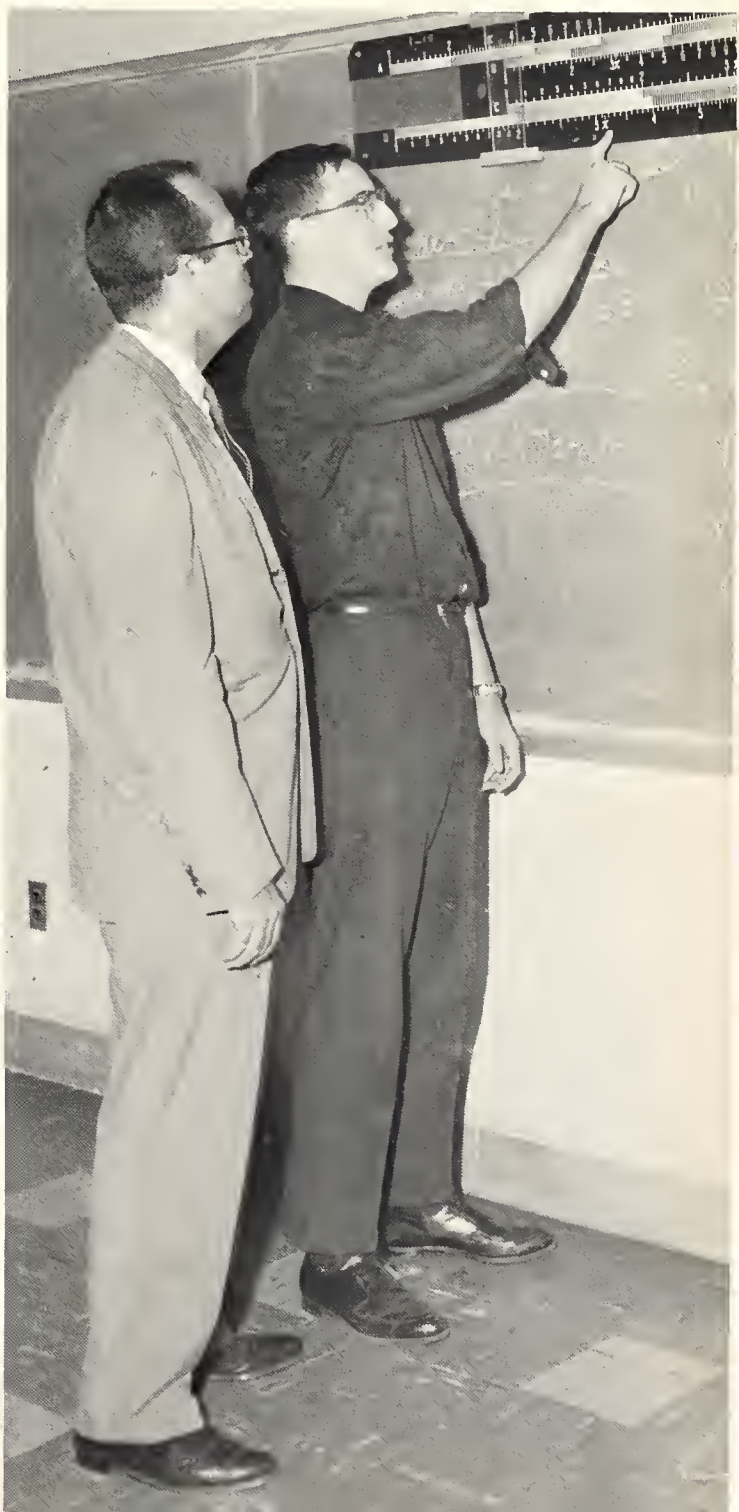

"Left. . .left. . .left, right, left." The second period girls' phys. ed. class performs one of their daily routines at the Student Council Open House.

Physical Fitness and Driving Care Are Stressed

Madison Heights is the only school in the state where pupils may major in physical education by assisting the freshman classes. The classes teach physical fitness, sportsmanship, and the cultivation of lifelong recreation interest.

Students who help with biology classes are called bio. assistants. They also take an advance course to further their knowledge of the study of life.

Skill and timing in controlling a car, correct driving habits, and a proper driving attitude are taught in drivers' training.

Janie Wilkinson learns the basic principles of driving from Mr. Wilson.

Calisthenics are an intrical part of the boys' physical fitness program.

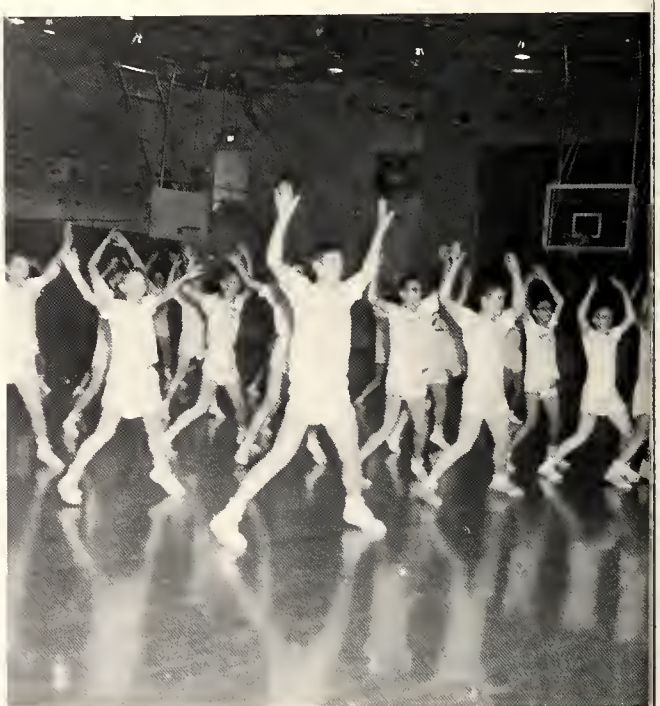

Building a pymarid as a demonstration for freshman boys are this year's phys. ed. assistants, (BOTTOM ROW) Dave Jourdan, Steve Stahl, Steve Holloway, Dan Estes, (SECOND ROW) John Baysinger, Roger Miller, Terry Busby, and (TOP) Bill Orebaugh.

Assisting Mrs. Barcus and Mrs. Pyle are the girls' phys. ed. assistants, (FRONT ROW) Connie Kean, Vicki Staley, Patsy Ledbetter, (SECOND ROW) Nancy Case, Sue Cates, Becky Creek, Janet May, (THIRD ROW) Lee Ford, Jan Breese, Kay Perry, Kathy Ortwein, and Linda Gray.

Mike Taylor, Carolyn Johnson, Jan Blackwell and Larry Abshire perform a dissection for a freshman class.

The biology assistants: Lee Ford, Colin Crim, Mike Taylor, Carolyn Johnson, Jan Blackwell, and Larry Abshire.

16 Students Win State Music Honors

MUSIC AWARD WINNERS: E. Howell, M. Hollar, M. Stiner, M. Church, B. Donnelly, S. Loy, P. Davies.

Madison Heights is quite proud of its various school musical groups --- Senior Band, Concert Choir, Girl's Choir, Dance Band, Novelettes, and Highlighters. These groups perform for local civic activities and also on frequent occasions entertain the students. The music theory class provides an opportunity for many students to expand their knowledge of music and to improve their musical ability. Many of Madison Height's students won first places in the District Music Contests and went on to win high honors in state competition. The interest and talent shown by the music students indicates that Madison Heights has a very-well developed music department.

The music theory class learns how to mogulate from one key to another.

MUSIC AWARD WINNERS: N. Manzenberger, T. Woods, R. McCarroll, D. Borders, D. Thompson, C. Newman. (Not Pictured: D. Stiner.)

Carolyn Ginple, Susan Olsen, and Peggy Gimple learn the way to a man's heart.

In child care class Jeanne Tumulty learns how to bathe an infant without getting soap in his eyes.

Students Prepare For Future

Art students design the Pirate head to be painted on the gym floor.

Delicious odors of baking food escaped into the halls at Madison Heights as the home economic students tried their skills in cooking class. Child care, home nursing, and family living were all part of the home economics program.

While the home economics students stitched together sewing creations the art students were busy working on other creations. Young artists painted portraits, landscapes, and still life. They worked on many varied projects including murals, sculpturing, and drawing the pirate to be painted on the gym floor.

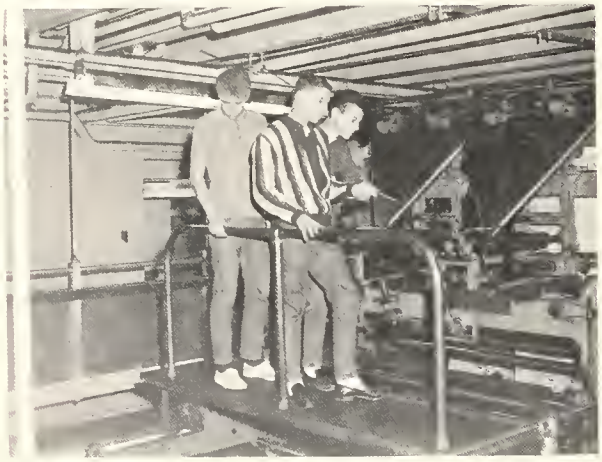

TOP: Paula Davies, Marty Church, and John Smith meet with Mr. Jean Kilmer, Director of Admissions, in Main Hall for a tour of the music department of Anderson College.
CENTER: Mr. William Madden, chief x-ray technician, shows x-rays to Sandy Hathcoat, Robin Harruff, and Jeanne Fischer at the Community Hospital.
BOTTOM: Juniors Pete Shepard, Jon Van Matre, and Bob Stroup examine the presses of the Anderson newspaper.

Mr. Wimmer and John Martin search through the files for a college application.

Guidance Day and

Always ready with a variety of services to help students prepare for the future are the guidance counselors, Administering such tests as the National Merit Scholarship Test, PSAT, NEDT and other aptitude, preference and intelligence tests are Mrs. Davis, Mr. Dietzen and Mr. Wimmer.

It not only provides valuable college information but also gives excellent personal counseling; the student is always welcome at the Guidance Department.

College minded students hear a representative from Purdue University at the annual College Guidance Night.

Mass Testing Are Part of Counseling Dept.

"Put your books aside, because you will need pencils only for this test," said Mr. Dietzen as freshmen and sophomores started the NEDT test.

Students await NEDT test results wondering in what percentile they will place.

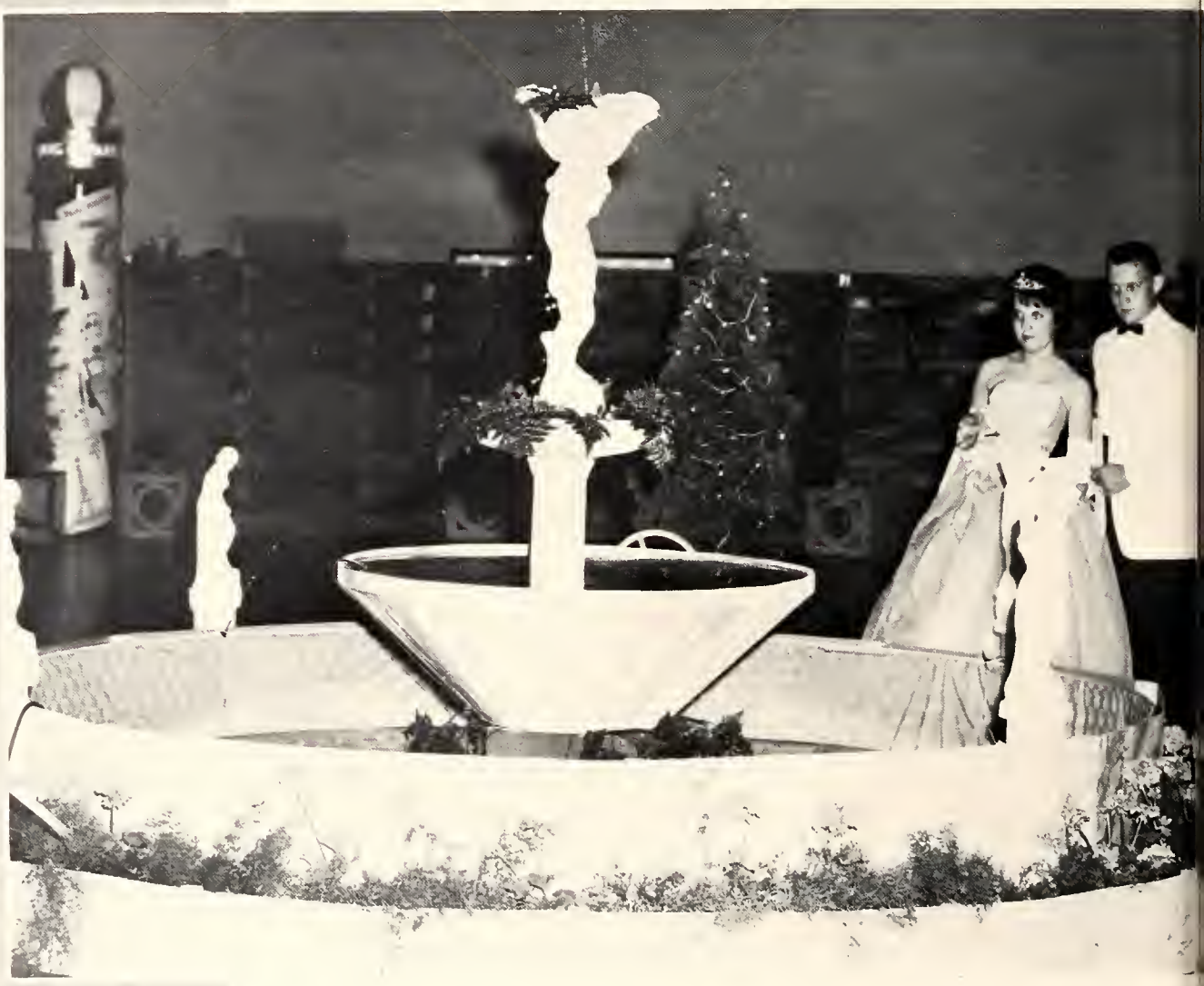

Features

The spirit of festivity is in the many special events occurring during the school year. Starting in the fall with the reign of the annual homecoming queen, many school activities provided exciting entertainment for all the students. The senior play, STAGE DOOR, and the junior play featured the theatrical talents of both classes. The second annual yearbook queen coronation highlighted the first basketball game. Prior to the sectional excitement, the traditional "Scarlet and Black Week" rose to great heights, with enthusiasm at a peak. When "Co-Ed Week" drew to a close, the girls found their billfolds quite empty, but their dates quite satisfied. Climaxing the special events, the juniors presented their prom with a southern charm all its own.

'63

Prom Couples Visit the Courtyard of Tara

Upon entering the courtyard of Tara, a southern plantation of yester-year, seniors and juniors were awed by the magnificence of their surroundings. The impressive southern colonial mansion dominated the "Spring at Tara" theme while twilight tones of light, radiating from coach-lamps, cast their glow upon the flowering gardens and trellises in the courtyard.

The rustic mill wheel churned slowly in the current of the millstream as the Campus Crew played soft melodies to add the crowning touch. The excitement of the evening reached a crescendo as Steffani Spilman ascended to the top of the gently arching mansion steps where Dennis Pressler, president of the junior class, crowned her queen of the 1963 Junior-Senior Prom.

Miss Brenda Rent, left, and Miss Anita Miller, above, attended the queen during the return of the yesteryear courtyard of Tara.

Anita beams after she receives her crown and the traditional football bouquet and begins her reign as Homecoming Queen while the freshman and sophomore candidates look on.

Floats Add to Homecoming Festivities

Rain didn't dampen the spirits of the Madison Heights students at sixth annual Homecoming festivities. The long hours of preparation and planning paid off as the largest and most colorful float parade in the history of the school was presented before the game with Marion.

The Senior Class took first place honors when its enormous guillotine beheaded a Marion Giant. Its slogan was "Make It Short, Sharp, and Decisive!" The second place float built by homeroom 80 had as its motto "Burn 'Em Out Pirates!" Third place was taken by Caduceus with a funeral procession and declaration, "We're Buryin' Marion!"

In an atmosphere of excitement and anxiety the band preformed in honor of the queen and her court as the candidates assembled on the football field at half time. The crowd became tense as the long awaited announcement was made: "The 1962 Homecoming Queen is . . .from the Junior Class, Miss Anita Miller."

After an unsuccessful battle with the Giants on the gridiron, the students, teachers, and alumni enjoyed the Student Council Homecoming Dance where the queen and her court were honored.

Stepping into the spotlight as Homecoming Queen and court are Eser Baysal escorted by Larry Roberts, Sharon Swan escorted by Phil Faris, Queen Anita Miller escorted by Dennis Pressler, Margie Stam escorted by Pat Kelley, and Susie McMahan escorted by Bill Baughn.

The second place float, "Burn 'Em Out Pirates" was the work of the vocational shop class.

Anita Miller, the junior candidate, was overwhelmed when she was named Homecoming Queen.

Couples Enjoy Senior Christmas Dance.

The main lobby of Madison Heights was transformed into a winter wonderland --- the setting of the Senior Christmas Dance, held on December 22, 1962. From the moment that the seniors and their dates entered the lobby through a lighted archway and viewed the festive Christmas decorations, they knew that the dance was truly an occasion to be remembered. The walls were decorated with murals depicting snow scenes and the traditional Christmas scene. In the center of the floor stood a white Christmas tree decorated with red lights and bulbs. Tables lined both sides of the hall, and on each table was centered a gaily decorated, small, white net Christmas tree. Several of the juniors served at the refreshment table, which was at the end of the hall.

The highlight of the evening occurred when the band, the Corvairs from Ball State, began to play "Here Comes Santa Claus." And sure enough! Santa Claus came running in with candy canes for everyone!

This year after the annual sales were completed, fourteen lovely girls were nominated for the 1962-63 yearbook queen by those homerooms having one hundred percent subscriptions to the annual. Any student who had ordered a 1963 TREASURE CHEST was eligible to vote for the queen.

At the sochop, held after the first basketball game on Wednesday. November 21, the names of the queen and her court were announced.

Miss Linda Gray, senior, was crowned the 1962-63 Yearbook Queen. She was attended by Cinda Huntzinger, first runner-up, Nancy Case, second runner-up, and Jane Whitehead, third runner-up. Linda was crowned by Jim Holsapple, captain of the basketball team, and was presented a bouquet of roses by Roger Miller. Jama Doenges, editor of the TREASURE CHEST, gave Linda a charm bracelet to remind her always of her reign as Yearbook Queen.

Linda Gray, 1962-63 Yearbook Queen, was crowned by Jim Holsapple, as Roger Miller watched.

Linda Gray Reigns As Second Yearbook Queen.

FRONT ROW: Roger Miller, Cinda Huntzinger, Linda Grey, Jim Holsapple. ROW 2: Brenda Rent, Nancy Case, Jane Whitehead, Ruth Ann McAshlan. ROW 3: Mary James, Diana Risinger, Marty Allen, Tony Hall. ROW 4: Terry Applegate, Nancy Vest, Jan Blackwell, Gloria Gimberling.

STAGE DOOR CAST: D. Herron, G. Fuller, L. Roberts. ROW 2: J. Martin, J. Ward, B. Larmore, L. Stiner, F. Jackson, D. Minneman, E. Holmes. ROW 3: Mr. Jennings, C. Huntzinger, K. McCoy, J. Highsmith, D. Dunbar, P. Trook, S. Sparks, B. McDonnell, V. Fuller, S. McMahan. ROW 4: B. Lacy, M. Mehegan, M. Wellborn, J. Braswell, D. Quear, A. Whitehead, G. Campbell, R. Morrison, J. Sanford, C. Seybert, L. Fritz, B. Nevland, G. Myer.

Class of '63 Presented "The Man Who Came

Dr. Randal and Terry have a father-daughter talk.

The magazine photographer takes a picture while Jean Maitland presents a gift to the Footlight's Club.

A perfect ending to a wonderful play!

As juniors, the class of '63 presented THE MAN WHO CAME TO DINNER, a sparkling, witty comedy. The plot centers around Sheridan Whiteside, who, during a stay in the Stanley household, does his best to upset the lives of the members of that family, with his unusual guests, animals, and advice.

As seniors, the class presented STAGE DOOR. In the Footlights Club, a home for young actresses, some of the girls grow discouraged, some go home, one marries, one goes to Hollywood, and one commits suicide, but Terry Randall sticks with her ambition to become a great stage actress. David Kingsley falls in love with Terry and uses his influence to get her that big part--all she needs to make her a famous actress.

Mr. Jennings directed STAGE DOOR and THE MAN WHO CAME TO DINNER, assisted by Ginger Campbell, Dick Minneman, and Debby Dunbar.

To Dinner" as Juniors and "Stage Door" as Seniors.

THE MAN WHO CAME TO DINNER CAST: L. Deck, B. Larmore, P. Jarrett, L. Roberts, G. Fuller; ROW 2: J. Sandford, C. Huntzinger, K. McCoy, J. Palmer, C. Seybert, A. Leckie, S. Miller, B. McDonnell; ROW 3: G. Munro, R. Geeskie, S. Stahl, M. Perry, B. Baughn, J. Ward, N. Rye, J. Martin, B. Lacy. (Not Pictured: M. Wellborn, D. Estes.)

Susie McMahan and Charlie Huston were crowned Miss Scarlet and Mr. Black at Tuesday's before-school pep session.

Free Tickets were given to all students so that they could attend the performances at the "Pirate Playhouse." Using puppets the Thespians put on skits during the noon hours and before school.

Hope of Sectional Victory Sparks School Spirit.

The candidates for Miss Scarlet and Mr. Black were freshmen, Nita Taylor and Tom Matthews; sophomores, Jan Henning and Charlie Huston; juniors Betty Lightfoot and Ron Tucker (not pictured) and seniors, Steve Ruh and Susie McMahan.

Following the regular season games, Indiana plunges into "Hoosier Hysteria" -- sectional time. School spirit rose to a feverish pitch during Scarlet and Black Week as the Senior Class won first place in the annual display contest and Homeroom 80's unique idea won the walking float contest. Exhuberant cheerleaders whipped school spirit to a new high at Wednesday's pep session whose tempo was set by the standing ovation given Coach Wilson.

The Pirate's 58-52 loss to Alexandria, in first round action, brought to a close this year's Scarlet and Black Week.

Highlighted by "Yosemite Sam" atop a revolving globe, the first prize senior float displayed school spirit at its peak.

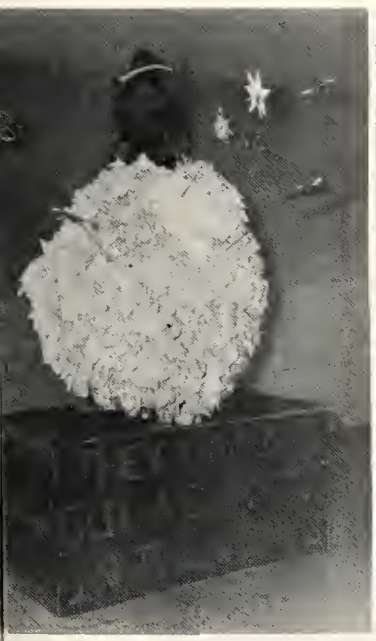

Using small houses to represent opponents and a giant-size pirate, the juniors carried out the theme, "We Want a Gigantic Victory."

Carrying out a medical theme, Caduceus suggested the perfect remedy for Madison's sectional opponents.

Although Steve Holloway and Steve Stahl rather enjoy the Co-Ed Week turn-about, Jama Doenges and Patty Fine are not sure that it was such a good idea to take the boys to Strike-Mor. The bowling wouldn't be so bad if the boys would only tie their own shoes and get their own balls.

At End of Co-Ed Week, Girls Have Empty Billfolds,

Co-Ed Week, sponsored annually by the Student Council, is one week of the year in which all social customs are reversed. During these days no "Jack" may refuse a "Jill" for a date unless he is going steady.

The fellows have extended to them all the courtesies and privileges usually reserved for the "fairer sex" for the duration of "The-Woman-Is-Requested-To-Pay" week. "Jack" must wear perfume to make him irresistible, have his nails manicured, wear a corsage to the Co-Ed Rock, and watch what he eats so that he can maintain his "delicate feminine figure." "Jill" must call "Jack" every night, find the courage to ask him for the date, call for him at his home, assist him with his coat, open doors, pay the bills, and do all the many other extras expected of the man on a date.

Few resent the coming of Co-Ed Week; many wait all year for the event. Most of the student body agrees that it is a fine tradition. Many a "Jill" has captured her "Jack" through the Co-Ed Week procedures.

Mr. and Mrs. England, who want to be sure that Susan Kemmer will have Glen home on time, point out that the alarm clock will be set and it better NOT go off.

Girls are reduced to mere slaves! Marty Alley holds a stack of books while Paul Jarrett puts them into his locker--one at a time. Sue Swan not only has to carry all of Pat Kelley's books, but also is ordered to pick up the one book that accidentally fell to the floor.

Tom Apgar really gets service with a smile! Vicki Hamilton puts his coat on him, and then she will have to carry that large stack of books to Tom's bus. Lots of luck!

But Satisfied Dates.

At Frisch's Kathy Ortwein and Mandy Wellborn pay the bill for the boys' six-course dinners while Lucky Deck and John Martin dispute over that last piece of pie.

Although they did not put up a display in the main hall, the cafeteria staff did its part to build school spirit during Scarlet and Black Week. The cooks not only served "Sectional Specials" -- Basketball potatoes, Winning Team turkey, and Time Out hamburgers-but also donned Madison Pirate hats to complete their Sectional backing of the team.

Around Madison Heights . . .

Rear Admiral Alexander Heyward spoke to the student body during National Freedom Week. After his speech, the Admiral presented to the school a United States flag that had been flown over the Capitol.

Although this doesn't happen very often, the janitors get a few minutes of rest while Rick Heritage takes over the mop.

Throughout the school year students drifted from fad to fad with knee socks and mohair sweaters at the top of the list. As time saw the changing of fads, various activities were carried on throughout Madison Heights. Convocations presented many interesting guest speakers and entertaining programs. The student body assembled as a whole in the gymnasium for spirited pep sessions during football and basketball seasons.

The school exploded with school spirit during Scarlet and Black Week as school work was forgotten and sectional games became all important.

All in all, activities reigned high around Madison Heights during the school year.

The Ball State Wind Ensemble performs at a student convocation.

Four perky juniors, Pam Perkins, Linda Harris, Betty Lightfoot, and Barb Lackey, are wearing clothes which were popular during the school year.

Madison Heights Band performed at home basketball games.

Organizations

A spirit of leadership and cooperation is shown in the many organizations at Madison Heights. In order to develop individual talents and accomplish various ends, varieties of clubs have been formed during the past seven years. There are clubs organized for service and for fun, those affiliated with national and international organizations, and those competing within themselves. Each of Madison's clubs has a definite purpose--to acquaint students with possible professions, to honor the students' scholastic achievements, to record the news and activities at school, or to plan the general activities of the student body. The character and personality of each individual student is best portrayed through the activities in which he participates.

'63

Linda Gray

Janet Robinson

Janet Hetzler

Student Council Promotes Government By The

STUDENT COUNCIL: J. Hetzler, J. Robinson, L. Gray, D. Minneman, Mr. Jenings. ROW 2: P. Davies, N. Nash, P. Anderson, C. Dew, S. Tremps, K. Council, S. Galliher, B. Carroll, M. Perry, G. Powell, D. Craig, D. Sparks, R. Sears. ROW 3: L. Early, V. Wertz, B. Whitney, N. Stephenson, E. Simkins, N. Case, T. Hall, L. Ellis, J. Ehle, S. Stahl, V. Campbell. ROW 4: Sue Swan, M. Tatman, L. Jemmison, C. Tunget, P. Faris, P. Soals, Sharon Swan, J. Reasoner, N. Dehorte, B. Rosenbaum, B. Steves. ROW 5: D. Ward, R. Hiday, P. Swank, P. McCord, P. Kelley, D. Estes, D. Pressler, T. Chapman, R. Coates.

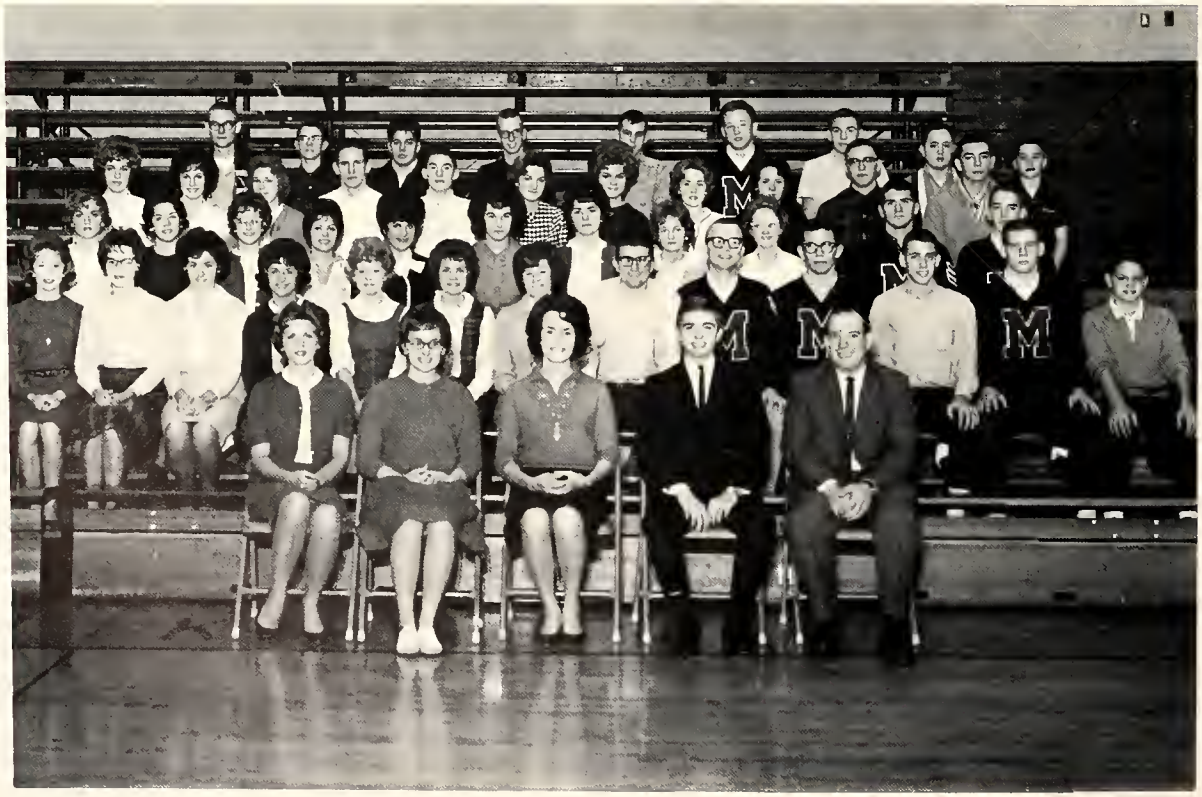

Mr. Jennings

Students.

Dear Student Body,

I am honored to have been chosen president of your Student Council. I hope I have been able to fulfill the many responsibilities associated with this office.

I have attended the State Student Council Convention and the Governor's Youth Conference. I have had the pleasure of working with many of your fellow classmates in an effort to make our school what you want it to be. I shall always remember these experiences.

Madison Heights is a comparatively new school and, like a newly born child, we must try different ideas, different activities, and different policies. I am sure that with continued cooperation and progress, Madison Heights will soon become one of the finest high schools in Indiana.

Thank you for giving me the opportunity of being your president.

Sincerely,

Dick Minneman

Dick Minneman

Student Council

Student Council sponsored its traditional Open House again this year. It gave parents and teachers a chance to meet and discuss their students' grades.

The many activities of the 1962-63 Student Council were under the direction of its ambitious and capable president, Dick Minneman. Dick was ably assisted by the Council's officers: Linda Gray, vice-president; Janet Hetzler, treasurer; and Janet Robinson, secretary. Mr. Jennings sponsored and advised for the second year.

Activities this year included planning Homecoming, the Christmas convocation, Scarlet and Black Week, and Co-ed Week; decorating the school for the Christmas holidays; and directing the home room competition at Christmas and during Scarlet and Black Week. The Council also had a pirate's head painted on the gym floor. With the cooperation of Mr. Smith and his building trade class, the front lawn of the school is now decorated with a new, permanent name-monument.

The Student Council participated in the State Student Council Convention, held at Indiana University, and in the regional conference.

Student Council meetings were held the first and third Thursday of every month, and Executive Council meetings were held the second and fourth Thursday of the month.

Endeavors to Aid the Student Body.

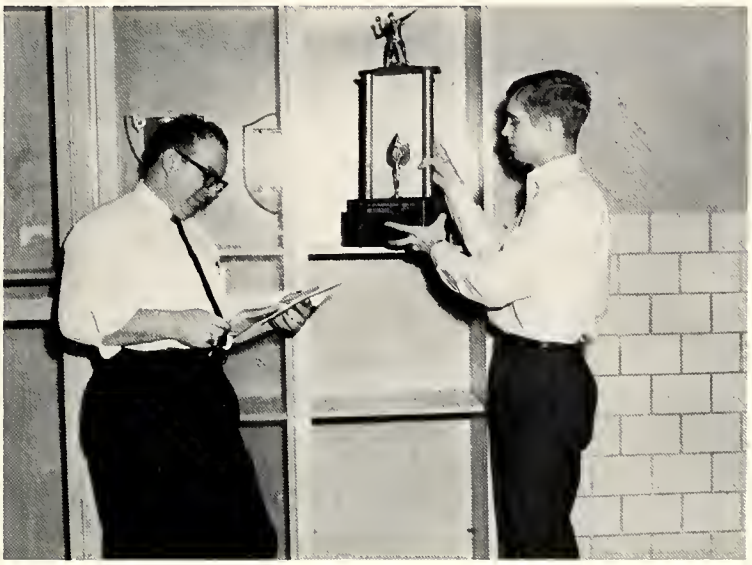

Dick Minneman and Mr. Jennings clean the Student Council trophy case in the lobby.

In preparation for Christmas, the homerooms participated in a door decoration contest. First place went to Mr. Van Horn's homeroom. Mr. Baker's homeroom, pictured at left, took second place. Third place went to Mr. Faust's homeroom, pictured in the middle. Honorable mention was awarded to Mrs. Schrinker's homeroom, pictured at right.

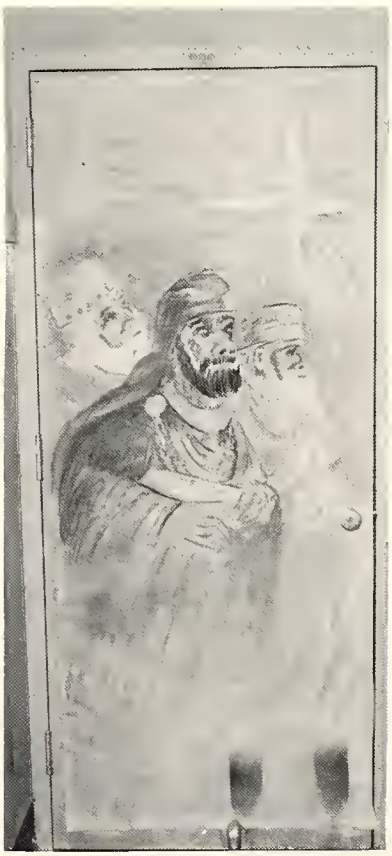

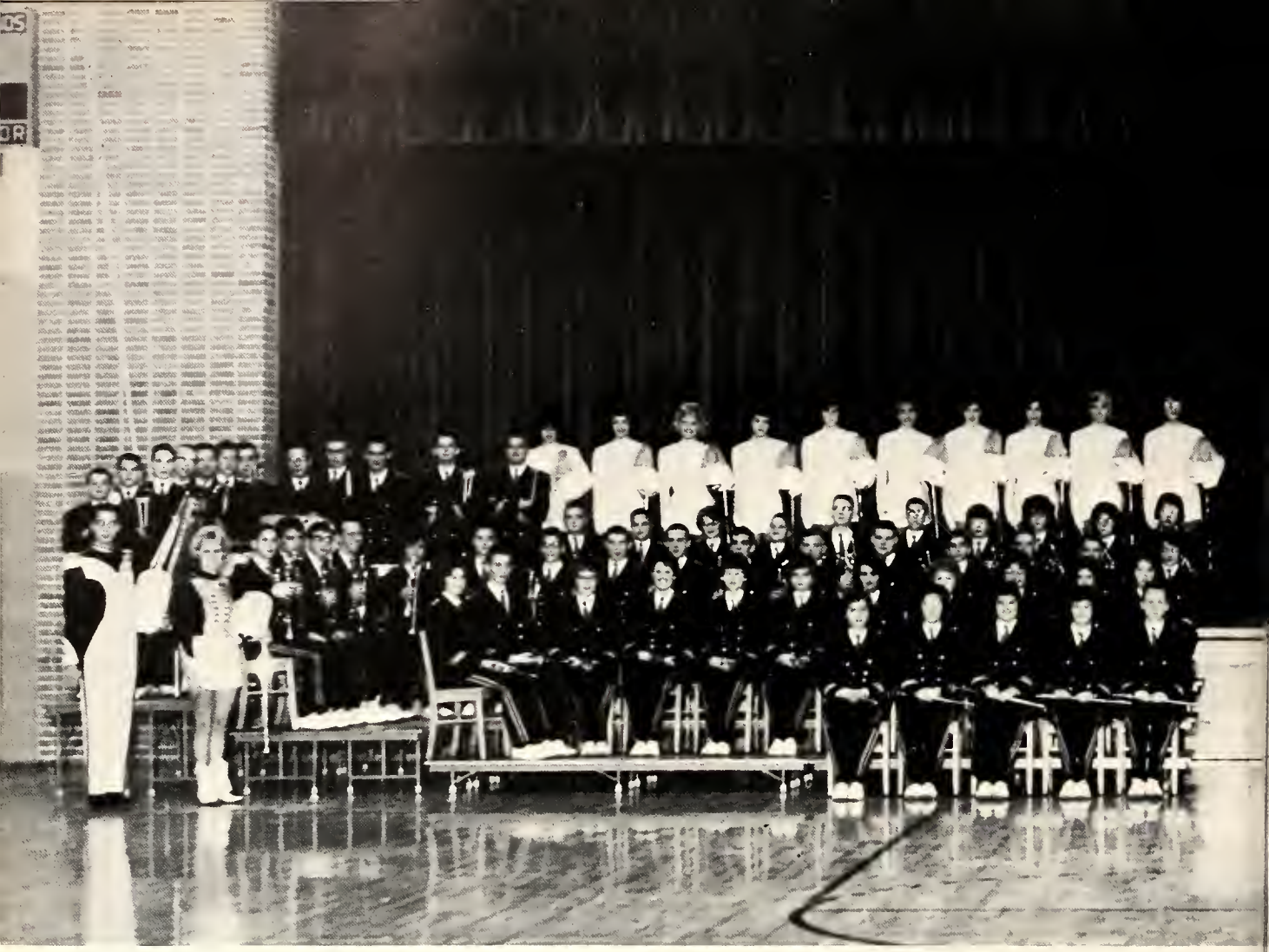

STANDING: G. Fuller, S. Spillman. ROW 1: M. Hollar, M. Stiner, J. Cleveland, L. Hathaway, S. Flowers. ROW 2: S. Tappan, S. Stickler, N. Nash, C. Pine, B. Bowman, K. Davis, D. Cauffman, S. Daughtery, S. Watson, K. Harless, P. Carpenter. ROW 3: B. Ward, J. Ward, T. Campbell, G. Boaz, K. Webb, B. Gold, D. Ball, C. Newman, B. Willoughly, D. Jones, L. Bragg, G. Alte, T. Havens, J. Folsom, M. Cockrill, L. Gribben. ROW 4 STANDING: M. Murray, M. Mehagan, G. Ledbetter, M. Smith, L. Lawrence, L. Geiger, D. Thompson, G. Derr, J. Smith, J. Pitts, D. Hutchings, N. Lydik. SEATED: T. Woods, B. Utterback, N. Lortz, F. Vail, D. Morris, N. Manzenberger, S. Hill, B. Rinker, B. Donnelly, E. Howell. Majorettes: S. McCormick, N. Webb, B. Kuch, K. Council, M. Mehagan, S. Kemmer, P. Anderson, B. Daley, C. Cotton, L. Bauner.

Stunning Music, Flashy Heightsteppers, March

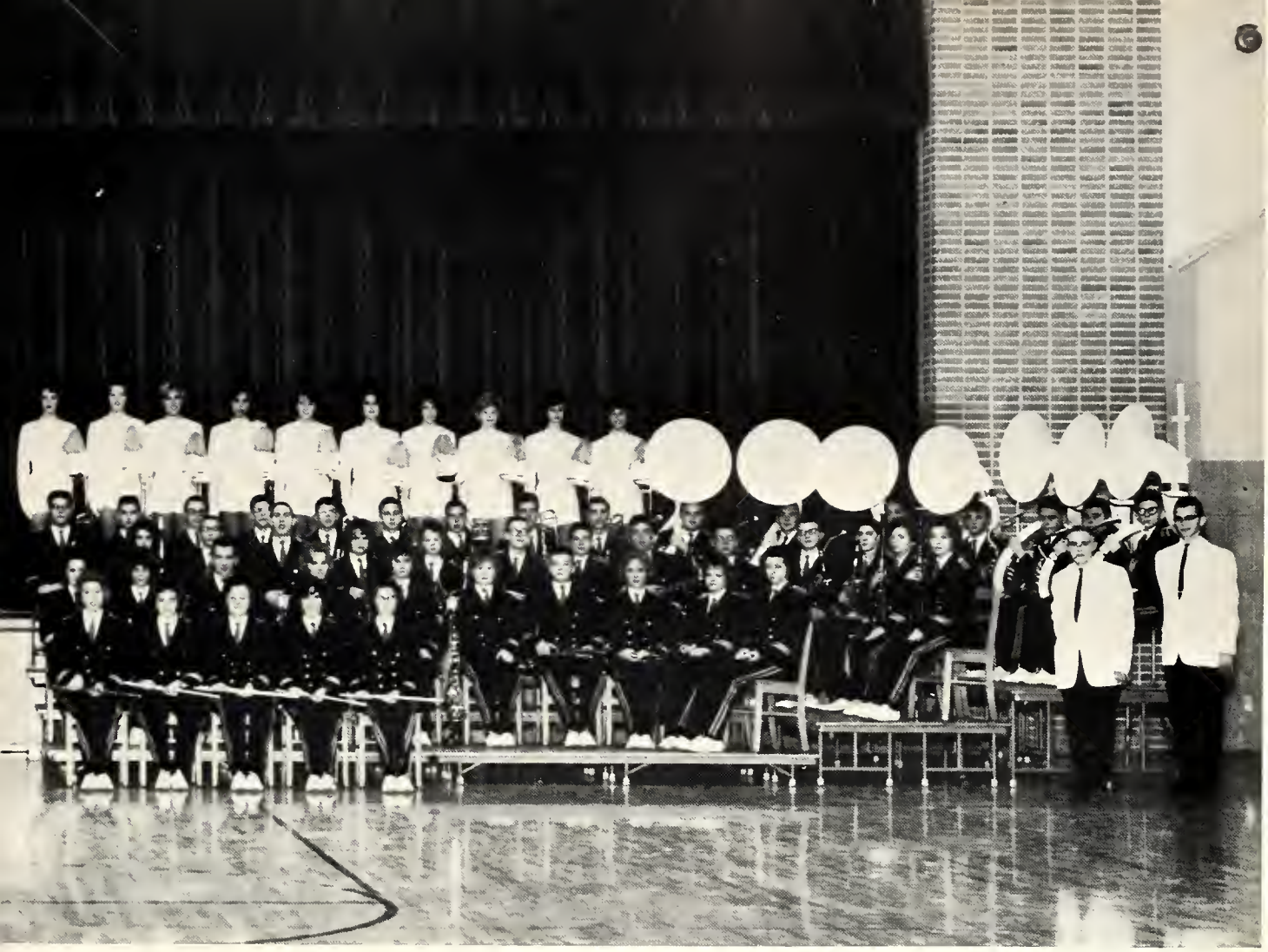

STANDING: L. Fletcher, L. Dollins. ROW 1: V. Rood, M. Hostetler, J. Poffenbarger, J. Imel, P. Shearer. ROW 2: C. Roland, S. Aynes, D. Borders, M. Shearer, J. Levis, P. Ledbetter, T. Richardson, L. Earley, J. Patterson, P. Furnace. ROW 3: S. Kosner, T. Plew, R. Horvath, K. Carter, D. Flowers, R. McCarroll, R. Swank, N. Jackson, G. Wiley, M. Thompson, K. Schnieder, S. Rariden, L. Thomas. ROW 4: W. Bastin, R. Chitty, Joe Patterson, R. Hostetler, K. Fowler, D. Harrell, D. Howenstine, F. Jackson, L. Stiner, D. Stiner, C. McElhoe, P. Swank, K. Biddle, G. Peters, M. Keller, R. Apgar. Majorettes: D. Bradnick, J. Dickmann, K. Bixler, S. Amos, B. Shipley, S. Toney, V. Graves, S. Tremps, B. Spall, K. Dew.

Band to Second Place Finish at State Fair.

Steffani Spilman, head majorette and choreographer, performed twirling routines during the flag presentation at basketball games.

Mr. Barker and Gerry Fuller, drum major, receive second place trophy for the band's excellent performance at the State Fair.

This Is Madison's Band . . .

Continuing a tradition of excellent performance, this year's band, under the direction of Mr. Francis E. Barker, won second place in the State Fair Band Day Marching Contest.

The band was featured at Ball State's Band Day, took part in three local parades and in the marching demonstration for the Indiana Band Master's Association, and performed at halftime shows during football and basketball season. After being chosen the only high school band to march in Ball State's homecoming parade, the band won its fifteenth trophy by winning the first-place, Class-A trophy at the State Concert Band Contest.

While on tour of various high schools in three counties, the band played for several assembly programs. Determination and hours of practice on the part of every band member made the 1963 Spring Music Festival even more fabulous than ever.

DANCE BAND: ROW 1: B. Ward, J. Ward, T. Havens, L. Fletcher, L. Stiner, D. Howenstine, D. Harrel, N. G. Boaz, T. Richardson, D. Borders, R. McCarroll, S. Lydik, G. Fuller. Stickler, M. Thompson, N. Manzenberger. ROW 2:

Continuous Practice Brings State Wide Acclaim to Band.

Band officers are: KNEELING, G. Fuller, drum major; STANDING, T. Woods, treasurer; L. Stiner, president; J. Ward, vice-president; D. Borders, rep. at large; B. Bowman, secretary; S. Spilman, head majorette.

Junior Band, Highlighters, and Novelettes

The Lighting Crew, D. Howenstine, L. Dollins, C. Crim, L. Fletcher, was responsible for the lighting during the basketball half-time shows.

HIGHLIGHTERS: R. Heritage, C. Moore, J. Champless, D. Carmack, S. Loy, B. Ward, M. Church, P. Davies, D. Hodge.

Provide A Variety of Musical Entertainment.

NOVELETTES: S. Miller, C. Sprinkle, C. Gimple, G. Wright, K. Davis. ROW 2: J. Cleveland, S. Pritchard, J. Highsmith, P. Perkins, K. Fidler, A. Kufeldt.

CONCERT CHOIR: ROW 1: G. Wright, J. Teush, R. McAshlan, M. Young, B. Yanik, R. Underwood, Hubble, B. Ward, L. Fletcher, J. McQuire, M. Hostetler, S. Miller, Becky Handy, S. Pritchard, S. Bickle. ROW 2: K. Davis, A. Kufeldt, A. Judkins, K. Adams, D. Madren, R. Moore, D. Carmack, T. Voss, D. Thompson, J. Oster, M. Church, N. Lortz, K. Fidler, C. Gimple, Mrs. Mahan, Director. ROW 3: C. Moore, B. Creek, S. Hathcoat, Betty Handy, E. Ball, L. Kelly, K. Crim, D. Livingston, D. Berkett, R. Heritage, S. Ricker, J. Stepp, P. Davies, N. Key, J. Highsmith, J. Cleveland. ROW 4: S. Loy, P. Spaugh, E. Howell, V. Rood, J. Chamness, M. Gallamore, J. Smith, R. Geeskie, D. Hutchings, N. Rye, G. Alte, D. Hodge, P. Plummer, C. Sprinkle, F. Woolman, P. Perkins.

Choir Lends Musical Addition to Convocations.

The Senior High Concert Choir at Madison Heights consists of sixty-six selected voices. Each student must audition individually. The choir's purpose is to improve our taste and likes in the music field.

The choir took part in various activities, such as the Indiana State Choral Festival; the County Festival; and the Thanksgiving, Christmas, and Easter convocations. The group was featured in the 1963 Spring Music Festival.

Mr. Brown has joined the Music Department as Choir director since the death of Mr. Taylor. Under the direction of Mr. Brown, the choir sang at baccalaureate and commencement exercises.

The Concert Choir, under the direction of Mr. Baker, sang several songs at the Christmas convocation.

"The World will little note nor long remember what we say here, but it can never forget what "He" did here---"

On November 18, 1962, Madison Heights students and faculty were shocked and saddened by the untimely death of Mr. Harold Taylor, vocal music instructor and director of the junior high band.

Mr. Harold Victor Taylor, husband, father, friend, musician, and teacher, has played his part upon the stage---his lines over, he has exited. Mr. Taylor was born in Muncie, graduated from Muncie Central High School, and served in World War II with the tank corps in the African campaign. He held a Bachelor's Degree and a Master's Degree from Ball State. Before coming to Madison Heights, he had taught music in Saratoga, Gaston, and Carthage.

When one has brought an appreciation of disciplined perfection and harmony and a love for the beautiful into the world, he has left a magical imprint on the lives of those with whom he has come in contact. Who can say what changes have taken place in the lives of those who were touched by him?

Let it, then be enough to say, "Those who were privileged to know him will not soon forget." Our appreciation of him will not dim as the days, weeks, and years pass. How much more can we, the living, ask of our fellow man?

In Memoriam . . .

GIRLS CHOIR: S. Anderson, C. Woolman, S. Pierce, B. Gilmore, White, G. Stuart, M. Hohen, P. McCord, J. Shaffer, S. Simmons, C. Horoho, A. Crouse, L. Hudson. ROW 2: P. Bennet, S. Bogin, D. Pearing, White, J. Gaylor, K. Hoolingsworth, L. Jenkins, M. Parker, J. Flanigan, C. Plovick, B. Bassmer, E. Stoner. ROW 3: B. Hildreth, P. Hunt, C. Hancock, P. Tice, L. Gourley, M. Miller, M. Rye, J. Roark, G. Morrison, A. Perkins, N. Oughton, J. McMahan, J. Mauck, L. Brown.

Band Assistants, Student Teachers Help Mr. Barker.

Anyone entering the band room second semester might have wondered if he had the right room, because there were several new instructors for the choir and band. Mr. Andy Brown joined the Madison Heights' teaching staff second semester as choir director and assistant band director. Mr. Rick Buehler and Mr. Joe Scagnoli, student teachers from Ball State, observed and helped in the teaching of Mr. Barker's classes.

This year several members of the Senior Band also helped Mr. Barker in the band room. These assistants passed out the music, filed music used in the past, set up the risers and chairs on the stage when the band performed in the gym, recorded music for the majorettes, and were responsible for the lighting at the basketball half-time shows.

BAND ASSISTANTS: Mr. Brown, Mr. Buehler, Mr. Scagnoli. STANDING: B. Bowman, B. Ward, D. Homenstine, L. Fletcher, L. Stiner, L. Dollins, P. Ledbetter.

QUILL AND SCROLL: Mr. Mitchell, J. Doenges, D. McAllister, D. Dunbar, Mrs. Jones. ROW 2: B. Coyner, D. Quear, M. Wellborn, M. Bales, A. Whitehead, J. Ehle. ROW 3: K. Haines, J. Highsmith, S. McMahan, J. Palmer. ROW 4: J. Henricks, B. Baughn, L. Deck.

MHHS Granted Quill and Scroll Charter.

Mrs. Jones and Mr. Mitchell, sponsors, admire the Quill and Scroll Charter.

On September 13, 1962, the International Honorary Society for High School Journalists, known as Quill and Scroll, granted membership to seventeen Madison Heights seniors. These charter members of the first MHHS Quill and Scroll Chapter had to meet stringent scholastic and journalistic requirements in order to become a part of this group.

The aim and purpose of the society has always been to encourage and reward individual achievement in journalism and its allied fields. The group has tried to raise standards in the area called high school publications. It hopes to instill in students the ideal of scholarship, to develop better journalists by inculcating in them a higher code of ethics, and to promote exact, dispassionate thinking and clear forceful writing.

SENIORS: B. Carroll, P. Jarrett, J. Ehle, J. Palmer, Mr. Uplinger. ROW 2: B. Coyner, A. Whitehead, L. Fritz, D. Dunbar, D. Quear, P. Trook, N. Griffith. ROW 3: J. Sandford, J. Doenges, L. Gray, L. Huser, G. Keeling, C. Richardson, M. Stottlemeyer, J. May. ROW 4: L. Deck, B. Larmore, D. Minneman, D. McAllister, T. Jones, R. Sheppard.

JUNIORS: Mr. Uplinger, J. Robinson, J. Hetzler, L. Humphrey, C. Foust, A. McLaughlin, D. Carmack, J. Dickmann. ROW 2: P. Perkins, M. Alley, D. Wright, S. Tappan, C. Blades, M. Shearer, C. Pine. ROW 3: K. Allen, P. Davies, K. Bixler, R. Harruff, E. Murray, K. Beasley, M. Yarling. ROW 4: B. Bardsley, J. Watson, G. Powell, B. Rosenbaum, B. Steves, J. D. Fox, B. Whipple, T. Goodman, T. Woods.

Honor Society Promotes Character & Scholarship.

November 9, 1962, was an important night for several Madison Heights students who were initiated into the Madison Heights High School Honor Society. This highly impressive ceremony is the main yearly event of Honor Society and an event long remembered by its members.

Honor Society, along with the Senior Class and Student Council, has started the worth-while project of awarding a scholarship to some deserving senior student who is bound for college.

The gold tassels worn at commencement this May served as identification for those seniors who attained a high scholastic average throughout high school. This new idea at Madison Heights will be continued for many years to come.

Last year's Honor Society project was completed a few months ago when signal lights and gates were erected at the railroad crossing near 38th Street and State Road 9.

Honor Society officers, Joyce Ehle, treasurer; Jan Palmer, secretary; Paul Jarrett, vice-preisdent; and Bob Carroll, president, discuss plans for the scholarship project with Mr. Uplinger, the sponsor.

Jim Watson and Bill Wipple receive their pledge ribbons and membership cards at the Honor Society formal initiation.

Members of Honor Society eat their lunches during the noon meetings.

Diligent Work is Ever

Jama Doenges, busy at her typewriter, performs one of the many tasks of an editor.

Kathy Ortwein, assistant editor, discovers that an editor's work is never done.

Mr. Mitchell, sponsor, reviews some layouts before a deadline.

The excitement that comes with a brand new yearbook is evidence of the fact that we treasure it highly, yet few students are aware of the planning and hard work that goes into the preparation of a yearbook.

The months of preparation begin with the building of an idea--a theme to be carried throughout the book.

Editor Jama Doenges developed this theme while attending the yearbook workshop at Indiana University last summer along with copy editor, Ann Forbes.

Then comes the work of laying out the ideas of the theme--"Spirit of American Youth." Fitting the pieces together includes the taking of hundreds of pictures, the writing of copy, and the designing of layouts. Coverage of year's social, academic, and athletic events is also part of the maze.

Each staff member works diligently to complete his pieces of the intricacy, our annual, but they will carry with them forever the benefits of a truly rewarding and challenging experience.

Mr. Russ Forkner gives Tom Goodman, photographer, several tips about the camera.

Present on Annual Staff.

Business managers, Margie Bales and Vicki Staley, count money from the picture sales.

ANNUAL STAFF: Mr. Mitchell, L. Deck, K. Ortwein, J. Doengers, M. Wellborn, J. Palmer, B. Baughn, T. Goodman. ROW 2: J. Ehle, Betty Handy, B. Coyner, M. Bales, B. Carroll, S. Rinker, S. McMahan, Becky Handy, S. Swan, C. Blades. ROW 3: V. Staley, K. Watkins, A. Judkins, A. Forbes, R. Harruff, J. Hetzler, T. Richardson, J. Folsom. (Not pictured: A. Whitehead, J. Highsmith, P. Trock, J. Williams, J. Henricks.)

The JOLLY ROGER has been under the able guidance of Mrs. Ruby Jones ever since the first of its sixty-seven issues was printed on September 22, 1959.

Printing bi-weekly news of events and activities at Madison Heights is the main objective of the JOLLY ROGER. The thirty-five members of the 1962-63 staff have attempted to create enthusiasm for school activities and sports and to reflect this spirit to the student body, faculty, and community through the media of the printed page.

Seven members of the staff received instruction in newspaper work at the Indiana High School Press Association's annual convention at Franklin College during Teachers' Institute.

As a result of this added experience and the five-year experience of some of the senior staff members, the fourth volume of the JOLLY ROGER was improved in content and organization and displayed a new nameplate and student features.

Jolly Roger

JOLLY ROGER: D. Dunbar, P. Jarrett, L. Harris, Mrs. Jones, D. McAllister, D. Quear, K. Beasley, B. Foland. ROW 2: J. Pennington, S. Sparks, B. Epply, K. Haines, N. Griffith, A. Hoover, J. Martin, D. Edwards. ROW 3: P. Saladin, M. Kahle, M. Alley, K. Ortwein, M. Hudson, R. Sears, S. Jackson, N. Jones. ROW 4: J. Dulin, K. Crowley, L. Larson, B. McColloum, M. Jones, P. McCord, T. Sefton, Dennis Gaddis, G. Delph.

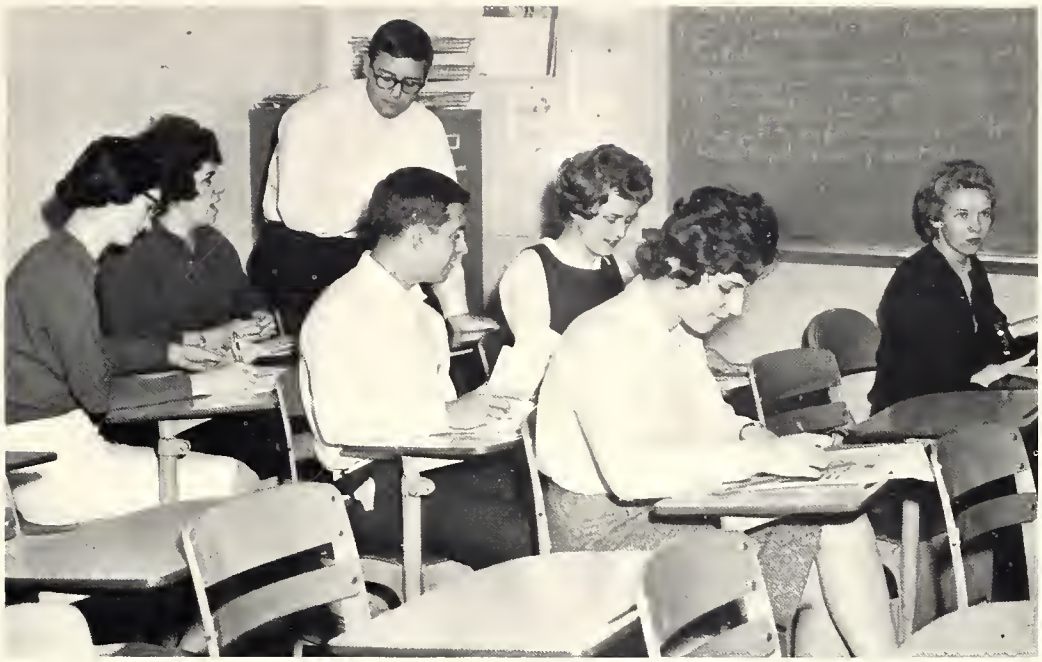

The JOLLY ROGER staff begins preparation for the next issue.

Publishes School Happenings and Features.

Dave McAllister, JOLLY ROGER editor-in-chief, reviews the newspaper's past issues.

Linda Harris, JOLLY ROGER business manager, prepares the mat for an advertizement in the next issue.

TOP: Bonnie helps Eser with her homework.
MIDDLE: Eser shows her mandalin to Mike. Eser brought the mandalin with her from Turkey.
BOTTOM: Eser learns that becoming a member of an American family includes taking care of Jill, her "little sister."

Eser Baysal Brings

My dear friends,

While I am writing this letter to you I am so excited. I want to express all my feelings, my happiness that you gave me, but I am afraid no words can express them. I think nothing is enough to thank you for such a wonderful year. This year has been the best year of my life. At the beginning it was difficult, of course. I didn't understand the people; they didn't understand me. Everything was different for me: the people, the language, home, school, your lives. Here, at first, some things seemed to happen by magic: automatic machines, so many cars and so many ready made things. Maybe these words make you think that Turkey is an Eastern country with strange customs and people dressing in robes and veils. If so, you are behind times. Of course there are many differences between the United States and Turkey, but these differences are not much greater that those between the United States and any other European country.

I had known that life is not the same in America, but I still was surprised. I had my first surprise birthday party and celebrated my first Christmas. I tried to be like a baby starting a new life, who needs to understand everything. It was a wonderful experience which will be very valuable as I work for the progress of my country.

I am grateful for the opportunity of studying in the United States, and again I would like to thank with all my heart AFS and the people who made it possible. I want to extend my appreciation to my family, the Coyners, who opened their home to me, my school, my teachers, and you, my friends, who made me one of you and helped me. I'll be very glad if my living in America can make for more friendly relations between our countries, America and Turkey.

Love,

Eser Baysal

Touch of Turkey to Madison Heights.

Eser models a native Turkey costume. Although not in use today, this costume has become a national costume, representing the Turks of years ago.

TOP: Although she found the television hard to understand at first, Eser enjoys watching programs now.
BOTTOM: Mrs. Coyner gives Jill and Eser an afternoon snack.

While in America, Eser lived with the Coyners - Mrs. Coyner, Jill, Mike, Mr. Coyner, Bonnie and Eser.

As An A.F.S. Student, Mandy Lived In Italy.

Mandy visited the Leaning Tower of Pisa with Luciano, an Italian friend.

On June 14, 1962, Mandy Wellborn set sail on the M.S. Seven Seas from Montreal, Canada, for Rotterdam, Holland. Mandy, along with eight hundred other AFS students from the United States, was bound for a new destination and a new family. Mandy's new home was in Reggio Emilia, Italy, and her new family was the Leopoldo Crescenzi family.

While abroad she visited many interesting cities -- Florence, Venice, and Pisa. She visited the Leaning Tower of Pisa and was surprised to find that the tower really does lean.

Mandy and her Italian family spent a month at Cescenatico on the Adriatic Sea. At the end of her two month stay, she and the other American students toured Italy. Before she left Rotterdam on her voyage home, Mandy saw last year's foreign exchange student, Jeanne Korteweg, who was working in a travel bureau.

Now that Mandy's trip is over only wonderful memories remain and she hopes someday to be able to return to Italy to see her Italian friends and family.

Giuliana, Mandy, Mr. and Mrs. Crescenzi, and Manuela spent a month in Cesenatico.

AFS COMMITTEE: L. Gray, D. Quear, M. Wellborn, J. Palmer, M. Bales, S. Swan, S. McMahan. ROW 2: J. Williams, L. Deck, A. Forbes, D. Dunbar, B. Lackey, B. Coyner, Mr. Foley, B. Baughn.

AFS Committee Sponsors Exchange Students.

The Madison Heights Field Service Committee had accomplished many things since its origination three years ago. Each spring a campaign is held to raise money to bring a foreign exchange student to Madison Heights. This has been done by sponsoring a soc hop in cooperation with Anderson and Highland High Schools and by selling stocks to the students and to the community.

Arrangements were made for a group of foreign students touring the country to visit Anderson and stay in homes over night; a convocation was held featuring Madison's foreign exchange student from Turkey, Eser Baysal, and Mandy Wellborn, Madison's exchange student to Italy. A constitution for the new organization was written.

The officers this year were Jan Palmer, president; Ann Forbes, vice-president; Barb Lackey, secretary, and Linda Gray, treasurer. The official house is composed of the officers, sponsor, committee chairmen, class vice-presidents, and at least one member from each class.

The Bus Committee makes arrangements for the foreign students' trip through the Mid-West.

The officers of FTA are: D. Dunbar, J. Hart, B. Lackey, G. Hensley, and L. Hobbs.

This year, the Future Teachers Club, which was organized in 1956, and was sponsored by Mr. Collier and Mrs. Hamilton, received its charter, affiliating it with the state and local chapters.

By observing and teaching classes in the junior high, senior high, and Roosevelt Grade School, students interested in the teaching profession may obtain first-hand experience. This helps them to decide the phase of teaching and the grade level they would like to enter.

Other activities included films on the teaching profession, speakers, initiation, and a party at the end of the year.

Business meetings, held on the first and third Mondays of each month, were conducted by Janet Hart, president. She was assisted by Lana Hobbs, vice-president; Linda Fritz, secretary; Gloria Hensley, treasurer; Barbara Lackey, Historian; and Debby Dunbar, parliamentarian.

Future Teachers Get Practical Experience.

ROW 1: L. Fritz, J. Hart, B. Lackey, Mrs. Hamilton, D. Dunbar, G. Hensley, L. Hobbs. ROW 2: A. Perkins, P. Trook, S. Shine, S. Huston, A. Bayer, S. Hill, A. Judkins, S. Rosner. ROW 3: C. Pine, M. Alley, C. Blades, C. Montgomery, J. Bowman, P. Ledbetter, P. Salatin, K. Perry, E. Howe. ROW 4: S. Hill, M. Wellborn, D. Hutchings, N. Nash, J. Poffenbarger.

CAUDEUS: J. Fisher, C. Grim, J. Palmer, Mr. Jones, B. Rosenbaum, J. Dickman, T. Jones. ROW 2: R. Guthie, K. Hancock, S. Luzader, M. Hostetler, M. Hudson, J. Henning, S. Tremps, D. Minneman, H. Zeh, G. Campbell, P. Plummer, L. Roberts, C. Johnson, J. Blackwell, P. Dwyer. ROW 3: R. McAshland, J. Teush, B. McCulloum, J. Gelling, G. Gemberling, L. Larson, C. Hoover, V. Staley, V. Fuller, D. Gaddis, K. Blackman, P. Furnace, L. Batler, E. Lucas. ROW 4: M. Yarling, D. Wright, R. Behrens, S. Harless, Z. Long, B. Whitney, J. Wilkinson, L. Hunnicutt, N. Hensley, Bob Rittman, M. Shearer, J. Turnquist, J. Dulin, M. Stottlemeyer, J. Neal. ROW 5: V. Martin, J. Steele, J. Hosek, S. Tappan, B. Dishmond, A. Dillie, S. Jackson, J. Graves, T. Hensley, V. Hamilton, V. Fertz, B. Hensley, M. Wininger, J. Doenges, J. Collins. ROW 6: L. Thomas, K. Beresford, K. McCoy, L. Metzger, D. McClarson, S. Toney, N. Ellison, E. Edwards, J. D. Fox, J. Fitzsimmons, S. Elsten, S. Davis, C. Sprinkle, M. Tucker, D. Howenstine. ROW 7: F. Jackson, K. Dew, K. Council, C. Hoppes, B. Shipley, J. Patterson, P. Worster, K. Davis, R. Sears, C. Blades, J. McCord, J. Harvey, J. Harrison, R. Harrison. ROW 8: E. Baughn, M. Perry, L. Frazier, J. Chamness, B. Daley, R. Harruff, K. Bixler, D. Quear, N. Mansinburger, T. King, D. Keller.

Caduceus Encourages Future Doctors & Nurses.

The Caduceus Club of Madison Heights is devoted to encouraging a deeper interest in medicine. At a candle-lighting service and banquet, Caduceus formally initiated eighty new members.

Caduceus is not only one of the largest clubs of Madison Heights but also one of the best organized. The club enjoyed a variety of programs ranging from talks by ambulance drivers and student nurses to veterinarians and doctors of medicine. The field trips to the Logansport State Mental Hospital, the I.U. Medical Center, and Chicago advanced the worthwhile goals of Caduceus.

Caduceus officers are J. Fisher, J. Dickman, J. Palmer, C. Crim, B. Rosenbaum, B. Baughn, T. Jones.

FORENSIC LEAGUE: ROW 1: Mrs. Furnace, P. Furnace, C. Johnson, R. Morrison, C. Seybert, B. Nevelland, J. Sanford, Miss Jenkins. ROW 2: G. Fuller, D. Morris, L. Roberts, S. Johnson, E. Holmes, M. Perry, P. Drum, B. Linville.

Forensic League and Thespians Promote

Through the combined efforts of Thespians and speech class came the Madison Heights Forensic League. With Mrs. Furnace as their sponsor, several students have participated in speech meets all over the state. The group's busy schedule started with a trip to Ben Davis and included meets at New Castle, Ball State, and Lafayette Jefferson. There are also state and national tournaments.

Each participant works hard preparing his own entry in one of the nine divisions. By work on the part of both the sponsors and students, Madison Heights' speech program has been well represented.

Thespian officers are: L. Roberts, vice-president; J. Sanford, treasurer; C. Seybert, preisdent; B. Nevland, secretary, and L. Fletcher, clerk.

THESPIANS: L. Fletcher, B. Nevland, J. Sanford, Mrs. Furnace, Miss Henkins, C. Seybert, L. Roberts. ROW 2: S. Kane, J. Moore, K. Rity, D. Gray, C. Carter, S. Good, K. Zane, P. Salatin, N. Griffith, A. Hoover, S. Sparks, J. Reasoner. ROW 3: C. Johnson, C. Faust, K. Davis, N. Hensley, E., S. Tremps, Betty Handy, G. Morrison, D. Dearing, S. Schossbery, C. Brown, B. Bossemer. ROW 4: J. Chammus, M. Holler, A. Crouse, B. Hildreth, E. Stoner, J. Goben, M. Thomas, C. Brown, T. Reynolds, A. Perkins, B. Mueller. ROW 5: J. Cleveland, P. Furnace, C. Tandis, G. Campbell, P. Plummer, P. Deane, S. Armstrong, C. Hoover, V. Staley, C. Baker, J. Wilsinson, J. Whitehead. ROW 6: M. McMahan, H. Henning, N. Dale, B. Whitney, B. McDonnell, K. Fiddler, F. Matney, J. Gelling, L. Larson, G. Gembling.

Speech and Acting Abilities.

Thespians put on a skit for children in the hospital at Christmas.

Under the able guidance of Mrs. Furnace, sponsor, and Miss Jenkins, cosponsor, members of Thespians gave skits, plays, readings, and dances. These performances helped to give the members experience for public appearances which they might make. The members frequently provided entertainment for various organizations. Two such programs were given at Christmas and a benefit play was given in the children's ward at St. John's Hospital.

The Thespians also gave an excellent performance sponsoring the all-school talent convocation and presenting their annual three-act play.

Other activities included a preview of the Anderson High School Thespians' play, attending the party afterwards, and sponsoring the soc hop on December 21.

CHESS CLUB: Mr. LaWall, L. Salstrom, K. Crim. STANDING: R. Moore, R. Jones, S. Hobson, T. Hughel, P. Plovick, D. Livingston, J. Harrison.

Clubs Stimulate Intellectual Perception.

LIBRARIANS: SEATED: J. Bowman, D. McClarnon, J. Roland, P. Hitz, S. Combs, M. Loy. STANDING: Z. Long, P. Knott, A. Kufeltt, S. Sell, B. McDonnel, K. Hudson.

The Chess Club, sponsored by Mr. LaWall and Mr. Foley, met on Wednesdays after school this year. The club's activities were those related to chess, such as the discussion of specific chess plays, and familiarization with chess publications and sources of equipment. Each meeting had a short demonstration of chess techniques. On occasions the group met with Chess Clubs from other schools.

The first purpose of the Madison Heights librarians is to serve the students. Librarians must have the qualities of accuracy and efficiency.

Being a student librarian in high school is often found to be beneficial in college because one acquires knowledge of the library and finds a way of earning extra money.

GYMNASTICS: ROW 1: J. Connell, R. Coates, B. Carner, G. Bute, F. Bandy, J. Ballentine. ROW 2: B. Weathers, B. Hurst, D. Childes, J. Philips, P. Mitchell, J. Abney, B. Baysinger, D. Lechlitner Coach.

Gymnastics Open First Official Season.

Jay Connell goes into a front drop, one of the many stunts that each member of the squad must master.

The Gymnastics Club, which was organized only one year ago at Madison Heights, has proved this year that it is rapidly becoming a popular sport. The club aroused a great interest in the underclassmen as can be readily told by the make-up of the team. The team is largely composed of freshmen and sophomores. The captain of the team is Frank Bandy. Coach Lechlitner led his boys to new heights in gymnastics.

Practicing diligently four nights a week after school, the squad participated in 8 meets. Considering the great progress of the team, one can expect great things from them in the future.

Sylvia Griffen helps Mrs. Lightfoot in the health office.

Members of the Service Club serve as assistants in the health office and in the counseling office. The club was organized in 1956.

Each year the members try to have at least one project to help a worthy organization. Usually they provide the organization with useful gifts. When these gifts are delivered, members tour the building and learn something about its purpose.

The Service Club held its meetings during the lunch hour. At this time members planned teachers' teas and other projects.

Sharon Harless was this year's president, and the secretary-treasurer was Marilyn Gregory.

Service Club Devotes Time, Effort to MHHS.

SERVICE CLUB: ROW 1: S. Sell, Betty Handy, C. Seybert, J. Highsmith, C. Johnson. ROW 2: M. Stottlemeyer, P. Woster, S. Harless, Mrs. Lightfoot, Mrs. Grantham, M. Gregory, P. Starrett, J. Stump.

SECRETARIES CLUB: Mr. Gregory, C. Richardson, Mrs. Creed, K. Council. ROW 2: P. Estep, L. Howard, C. Burris, K. Beresford, A. McLaughlin, P. Robbins, C. Richardson, C. Dew, S. Galliher, B. Shipley, L. Rariden, M. Olson, A. Miller. ROW 3: S. Fox, S. Finley, J. Epperly, B. Hensley, N. Ellison, S. Toney, S. Kemmer, M. Stiner, J. Layne, B. Turner, M. James, V. Staley, J. Flannigan. ROW 4: D. Beck, J. Allen, G. Campbell, P. Carmack, S. Armstrong, S. Lovelace, J. Jarvis, D. Maupin, M. Jackson, S. Hill, N. Vest, J. Williams, C. Norton. ROW 5: N. Land, K. Haines, J. Jarvis, S. Jackson, C. Kennedy, K. Zane, J. Swing, S. Snider, J. Rariden, L. Bauner. ROW 6: L. Tummulty, K. Demmick, K. VanHorn, B. Wells, N. Murdock, C. Robbins, B. Rent, B. Garrett, S. Prichard, N. Yunker, C. Solid, J. Pike.

Secretaries Club Promotes Interest In Business.

The officers of Secretaries Club are: Karen Council, secretary; Carol McShirley, Vice-President; Claudia Richardson, President; and Marilyn Cregory, Treasurer.

In order to help the members acquire a better understanding of the business world, Secretaries Club was organized for the girls on a business course.

At the meetings, which are held twice a month, the members enjoy and learn from speakers from local business; other professional people also present interesting programs. The organization, sponsored by Mrs. Creed, took a trip to the Business Department at Ball State. The added knowledge and experience gained from Secretaries Club had benefited those girls interested in a business career.

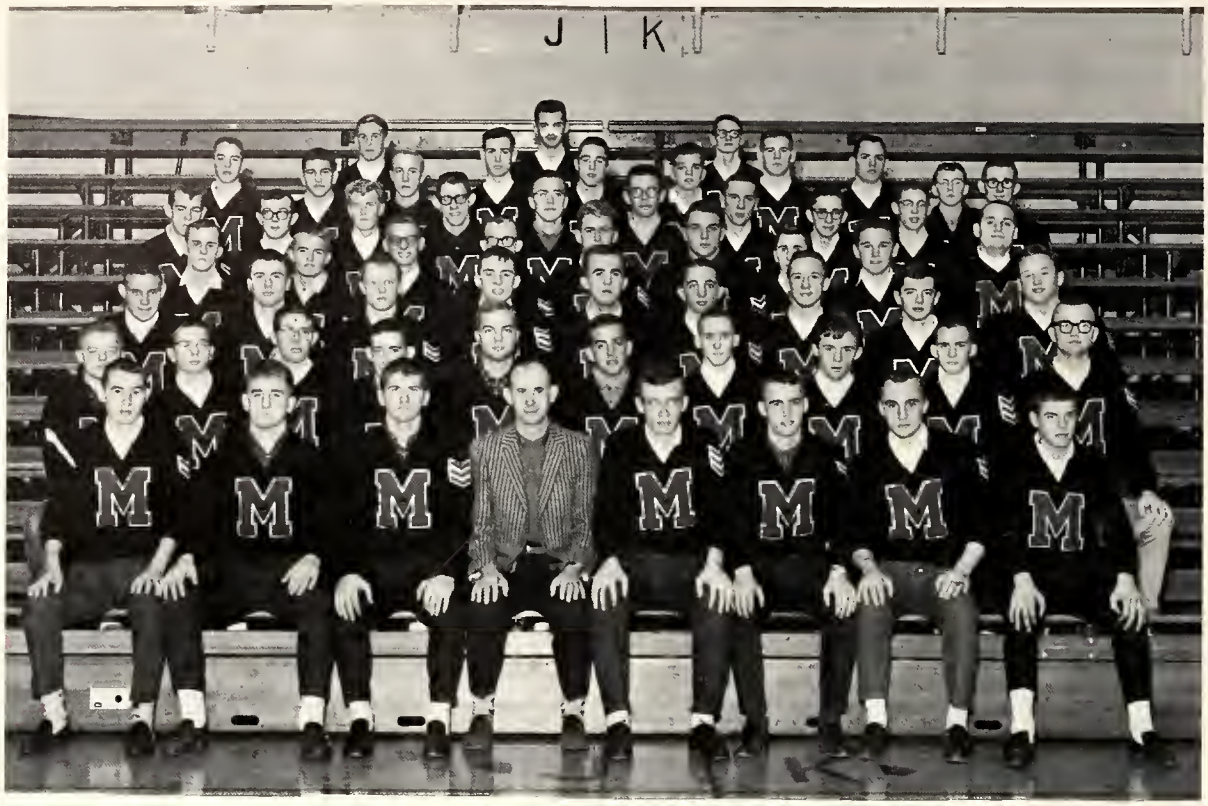

M-CLUB: D. Smith, C. Huston, S. Stahl, Mr. Bradford, L. Abshire, G. Cook, B. Baughn, J. Henricks. ROW 2: L. Bragg, P. Mills, J. Evans, J. Hill, M. York, P. Jarrett, P. Starrett, D. Hodge, M. Starrett, M. Perry. ROW 3: S. Holloway, B. Page, S. Podaski, N. Rye, K. Gill, L. Deck, M. Brow, H. Zeh, D. Estes. ROW 4: P. Holgarth, R. Hopper, J. Lewis, M. Bass, D. Jourdan, G. Munro, M. Taylor, R. Douglas, J. Martin. ROW 5: B. Blake, G. Bute, F. Bandy, S. Garner, J. D. Fox, G. Powell, T. Apgar, H. Spitzmesser, B. Orbaugh, R. Miller. ROW 6: V. Campbell, D. Carr, D. Weathers, M. Stohler, T. Busby, P. Moody, D. Sparks, J. Snowden. ROW 7: B. Plummer, T. Sloane, M. Robinson.

M-Club Adds Zest to Sports Activities.

The officers of M-Club are: Charles Huston, Serg't. at Arms; Gene Cook, Secretary; Bill Baughn, Treasurer; Steve Stahl, Vice-President; and Larry Abshire, President.

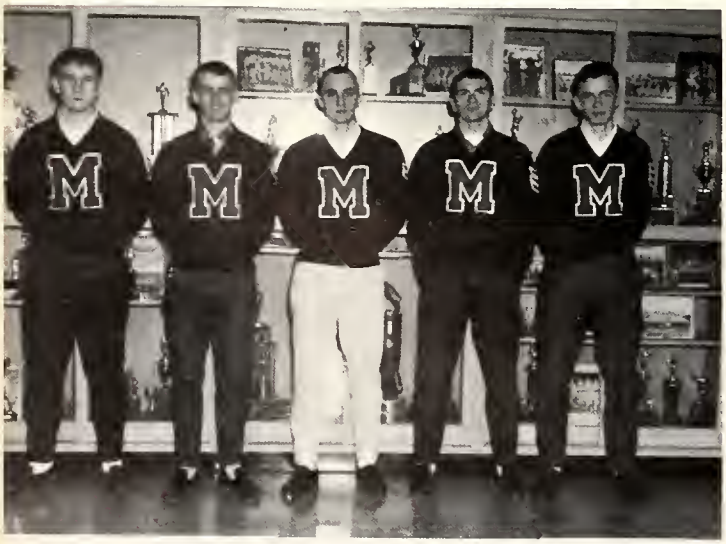

With the addition of many underclassmen members to the large number of veteran seniors, the 1962-63 M-Club boasts the largest membership in its history.

Under the able guidance of their sponsor, Mr. Bradford, and their president, Larry Abshire, the lettermen have helped to maintain the high level of sportsmanship and competitive spirit always present in the athletic teams fielded by our school.

The club entered a car in the homecoming parade, made a display for Red and Black Week, and held a party and an initiation ceremony at the end of the year.

Varsity Cheerleaders: P. Burke, S. Hathcoat, M. Gregory_captain, D. Laird_pirate, A. Bayer, N. Ellison, P. Hitz.

Vivacious Cheerleaders Add Spirit to Sports Events.

Freshman Cheerleaders: J. Gaylor, J. Reasoner, N. Skinner.

This year was the first time that the cheerleaders had two members from each class on the squad. They began practice the last week in July of 1962 for the football season. When school started, they practiced twice a week to make Madison Heights proud of them. Last autumn they attended the cheerleader's convention at Indiana University.

Marilyn Gregory, the only returning cheerleader, was elected captain. Mrs. Grantham sponsored the cheerleaders for the sixth year.

Dick Laird, a junior, was the 1962-63 Pirate mascot. He was a good luck symbol to the team for all of the team sports.

Pep Club Boosts Athletic Spirit of Teams.

Purpose of Pep Club at Madison Heights is to boost school spirit. Members of the club sit together at football and basketball games and form a lively nucleus for the cheering section.

This year Pep Club at Madison Heights consisted of 106 vivacious girls from all four classes. The organization lead the crowds that attended the games in backing the "Mighty Pirates."

The club sponsored a soc-hop after one of the basketball games to finish paying for the trampoline for the physical education department. During Scarlet and Black Week the girls sold hats to all of the Pirate fans, which added color to sectional week.

Mrs. Grantham, Dean of Girls, sponsored the group; she and the cheerleaders were responsible for the greatest enthusiasm and school spirit that Madison Heights has ever seen.

USHERS: J. Siverison, R. Jones, J. Garrett, T. Gates, D. Stoner, C. Krim, P. Lewis. ROW 2: T. Shank, P. Huchingson, R. Geesekie, J. Yates, B. Dailey, M. Andrews.

Sports Fans Are Aided by MHHS Ushers.

Mrs. Grantham and the Pep Club officers, Sue Swan, Secretary--treasurer; Connie Kean, president; and Barb McMahan, vice-president, discuss the possibilities of selling candy as a money-making project.

No doubt the visitors at our basketball and football games are impressed by the courteous and responsible ushers.

By handing out programs, sweeping the gym floor at the half-time, and helping to keep the excited fans off the basketball floor during the game, the ushers, wearing the traditional red shirts, are very helpful. Although the organization is small, the group performs necessary services for the entire school by directing people to their proper seats, by assisting at the soc hops, and by helping to keep order at the various school functions. Sponsored by Mr. Foley, the group was first organized in 1956.

Sports

The spirit of sports is in a touchdown, a jump-shot, or a smashing home run which brings a crowd to its feet with wild excitement. Pride swells in the mother or father whose son has just scored. The real thrill, however, is in the player himself. The feat performed is a reward for hours of hard practice; it brings about a feeling of accomplishment. It is a dream come true, a dream from childhood, perhaps, of scoring the deciding points in a victory. From this pride and excitement is built a fortress against the unknown, the future. The athlete's moral attitude is formed through I want to, I can, I will.

'63

TOP LEFT: Varsity football coaches, Tom Bruin, Bob Baker, and Tom Hession, reminisce old gridiron days.

MIDDLE LEFT: Varsity basketball coaches, Tom Hession and Jack Wilson, review some statistics before a game.

LOWER LEFT: Golf coach, John Horevay, looks over a broken driver.

UPPER RIGHT: Wrestling coach, Don Nicholson, examines a broken head gear.

LOWER RIGHT: Jim Jones, cross country and track coach, displays a high jump pole.

Coaches Instill Sportsmanship and Fair Play.

What, exactly, is a coach? Is he just a man who tries to put together winning teams or tournament champions? Or is he a man who tries to instill a sense of sportsmanship and fair play in each member of his team?

Although every coach would like to have a winning team every year, producing a winning team is not his sole purpose. As well as building strong bodies, a coach is trying to build good character. He reminds his boys that winning isn't everything, but trying to win is.

Sportsmanship, respect for rules, and sincere effort rate high on every coach's goal list. A coach's job is half done when his boys learn that a defeat accepted with sportsmanship means more to a school and a team than a victory won without sportsmanship.

An old sports slogan sums up the idea each coach wants to leave with his boys--"It's not whether you win or lose, but how you play the game." A coach, often an unheralded individual, deserves more praise than he normally receives.

Paul Bradford, baseball coach and Madison's first athletic director, looks over a sports schedule.

RESERVE AND FRESHMAN COACHES: Mr. J. Wilson, freshman football; Mr. R. Beard, reserve wrestling, reserve football; Mr. T. Bruin, freshman basketball; Mr. T. Hession, reserve football; Mr. J. Horevay, freshman football; Mr. D. Nicholson, reserve football.

Pirates Show Noted

The 1962 Madison Heights football season showed the steady improvement of a young ball club. The team, coached by Mr. Baker, and massed largely of underclassmen, won two and tied two while losing five of their games. Injuries and a case of bad luck plagued the team throughout the season.

The opening game against Ben Davis proved the Pirates to be clearly the superior, as they marched to a 13-0 victory. In the second game Anderson, due to the great running of its backs, scampered to a 33-6 win over the Pirates. The New Castle game showed the Pirates to be "too late with too little" as the team staged a fourth-quarter rally only to fall short 19-12.

In the earlier stages of the Pirate 19-18 victory over cross-town rival Highland, the Pirates appeared to be on the road to a runaway, but the Laddies came back in the second half to make the game a thriller.

The 0-0 tie at Elwood—a game that was fought between the fourty-yard lines–left the crowd stunned, as a last-second field goal attempt by the Pirates hit the cross-bar of the goal and bounced back. A severe case of "fumble-itis" hit the Pirates during the 33-13 loss to the Marion Giants. Every time the Pirates mustered a drive near the goal line, they fumbled.

The Howe game ended in a 13-13 tie as, for the second year in a row, the Pirates were again knocking on the goal-line when time ran out.

In the final two games of the season against Fort Wayne South Side and Alexandria, the Pirates went down in defeat 34-7 and 13-0 respectively.

SCORES

	MHHS	Opp.
Ben Davis	13	0
Anderson	6	33
New Castle	12	19
Highland	19	18
Elwood	0	0
Marion	13	33
Howe	13	13
F. W. South	7	34
Alexandria	0	13

Record: 2 wins, 2 ties, 5 losses

FRONT ROW: John Evans, Mike Brow, Paul Jarrett, John Martin, Steve Podhaski, Bill Page, Dave Jourdan, Gene Munro, Noble Rye, Steve Holloway. ROW 2: Ron Hopper, Frank Bandy, Dave Carmack, John Baysinger, Gregg Powell, Bill Elwell, Don Carr, Vic Campbell, Steve Stahl. ROW 3: Gary Bute, Mike Stohler, Tom Apgar, J. D. Fox, Charles Huston, Joe Snowden, Dan Estes. ROW 4: Max Perry, Mr. Baker, Mr. Bruin, Jeff Lewis.

Improvement on Gridiron.

The Pirates' strong defense holds the Elwood Panthers back, preventing a first down.

The varsity football players relax and receive last minute instructions before the homecoming game.

RESERVE FOOTBALL: FIRST ROW: Skip Payne, Ron Coates, Brad Carner, Joe Vaccaro, Jon Van Matre, Larry Maguire, Tom Marshall, Jack Hulse. SECOND ROW: Pat Kelley, Phil Landes, Rick Norris, Larry Bragg, Tom Teagardin, Craig Dunkin, Dave Heflin, Terry Campbell, Dave Bertram, Paul Hutchison. THIRD ROW: Bob Maley, Bob McVicker, Wayne Amik, Paul Barker, Ken Fraumann, Ron Tucker, Randy Williams, Jim Balentine, Richard Poore, Jerry Jacquess. FOURTH ROW: Mr. Nicholson, Mr. Beard.

Underclassmens' Size and Speed Give Future Hope.

Tom Apgar and Dan Estes practice the kick which gained many extra points for the Pirates.

Pirates down an Elwood Panther on the 40-yard line.

A last minute field goal attempt by the Pirates, hit the crossbar of the goal post and rebounded to the playing field, ending the game with Elwood in a 0-0 tie.

FRESHMAN FOOTBALL TEAM. FIRST ROW: Steve Utley, Phil Faris, James Evans, Steve Brown, Gil Canger, Bob Morris, Bob Wheathers, Sam Alberts, Dave Childs, Barry Thornberg, Paul Pratt. ROW TWO: Kent Nelson, Don McShirley, Greg Logan, Steve Ricker, Peter Drumn, David Jarrett, Jack Craig, Steve Weiler, Bill Moss, Doug Childes, Bill Helvie, Jay Oster. THIRD ROW: Coach John Horevay, Randy Coates, Richard Moore, Tom Matthews, Paul Looper, Phil Vickers, Floyd Chastain, David Chase, Dave Woods, Edward Peters, Dale Vanderbur, Steve Reithmiller, Coach Jack Wilson. FOURTH ROW: Jim Hosier, Curt Ruggles, Larry Dippel, Roy Holsell, Bill Stecle, Jerry McQuire, Bob Newman, MGR., Larry Platt, MGR., John Downs, Bobby Williams, Tim Phillips, Gary Pressler.

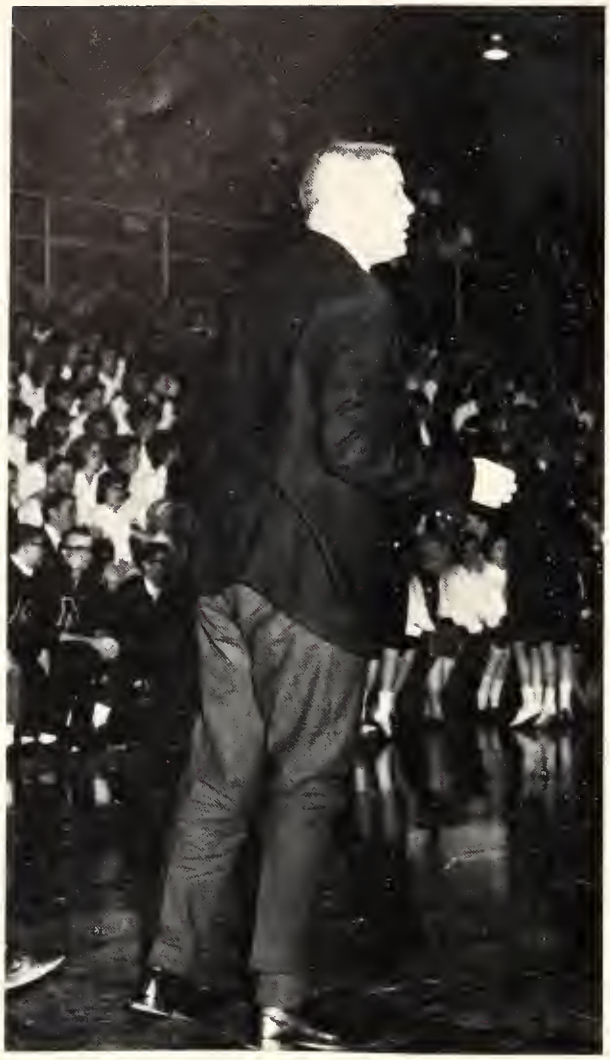

	OPP.	MHHS.
Markleville	61	74
Shelbyville	56	57
Noblesville	76	65
Marion	75	68
Highland	58	65
Alexandria	52	44
Lebanon	84	76
New Castle	78	75
Holiday Tourney		
Elwood	63	58
Alexandria	68	62
Anderson	77	61
Pendleton	70	59
Ft. Wayne S.S.	61	53
Elwood	95	74
Crawfordsville	63	47
Lapel	47	80
Muncie Burris	52	60
Shortridge	71	65
Frankton	49	71
Muncie S.S.	73	74
Sectional		
Alexandria	58	52

Coach Wilson Brings

In Coach Jack Wilson's first year as head basketball mentor, he produced a young hustling ballclub. The Pirates repeatedly found themselves playing against much taller ballclubs. Coach Wilson introduced the full-court press to offset this factor and even though victory didn't come often, the Bucs made close games of many contests. The constant training and hustle shown by the Pirates throughout the season finally paid off as the team won four of their last five ball-games. The team--in these last five games--showed the necessary spirit, determination, and hustle needed to produce a sectional winning team.

The Pirates' first two victories over Markleville and Shelbyville provided Coach Wilson with a fine house warming present. Though they lost to Noblesville and Marion --both undefeated--they bounced back to nip Highland.

In the next ten games, the Bucs couldn't quite muster a winning combination. Though tney led in some games almost all of the way, breaks seemed to turn the other way toward the end of the game.

The fast finish which the Pirates staged late in the season provided the school body with plenty of spirit to carry them into the sectional. With the Pirates losing only one regular through graduation, hopes of a winning season seem evident next year.

VARSITY: ROW 1: L. Metzing, B. Elwell, R. McCarroll, T. Sloan, J. Holsapple, J. Lewis. ROW 2: B. Bardsley, S. Garner, L. Faulds, Coach J. Wilson, R. Miller, N. Rye, D. Carmack.

Team to Fast Finish, Winning Four of Last Five.

Coach Wilson shouts further instructions to Pirates from bench.

Rusty McCarroll sets up pattern for in-bounds play.

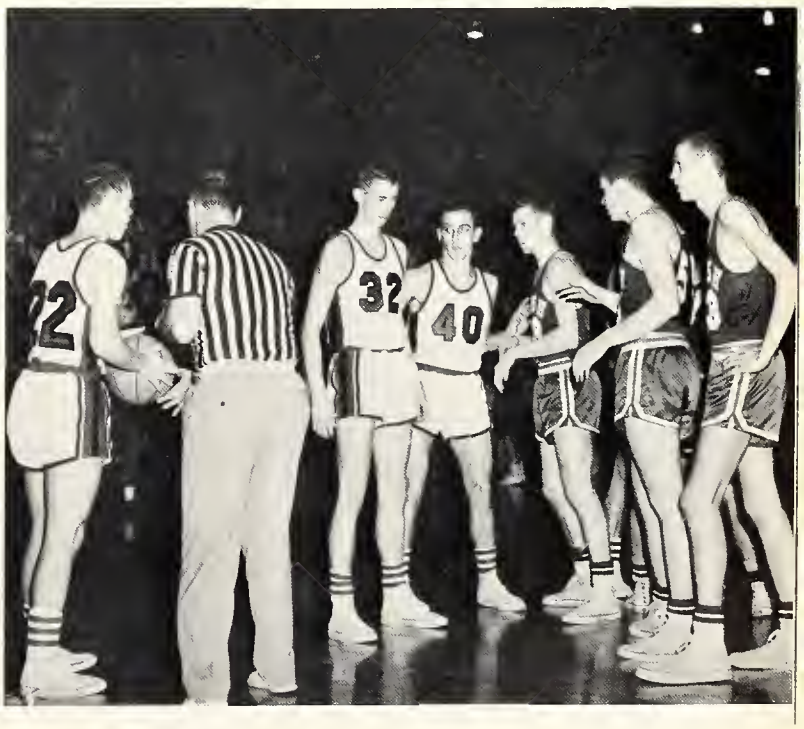

RESERVES: ROW 1: D. Carr, V. Campbell, P. Thomas, P. Kelly, L. Smelser, D. Weaver. ROW 2: K. Fraumann, D. Towler, S. Cook, M. Stohler, R. Williams, Coach T. Hession.

Reserves Flash High Potential As Hot-Shooting

Stave Garner shoots over an Irish defender.

Dave Carmack goes high for a lose rebound.

Jim Holsapple outreaches defenders scoring two points.

Roger Miller hauls in a rebound.

Pirates get last minute instructions before Lapel game.

Freshmen Compile Impressive 14-2 Record.

FRONT ROW: S. Utley, J. McGuire, D. Jones, P. Faris, C. Tunget, S. Chittick. BACK ROW: D. Platt, mgr., B. Morris, L. Diple, J. Evans, T. Bruin, Coach, D. McShirly, M. Lacey, D. Johnson, mgr.

VARSITY BASEBALL: P. Moody, P. Starret, J. Lewis, P. Jarrett, G. Cook. ROW 2: R. Douglas, J. Holsapple, M. Utley, P. Bush, B. Carroll. ROW 3: Mr. Bradford, G. Cartwright, P. Towler, G. Munro, B. Cooper, M. York, Mr. Hession.

The 1961-62 Pirate baseball squad displayed fine team balance as it established one of the best records in the history of the school. With the wind and cold weather hampering play in the early part of the season, the Pirates lost two of the first three games of the season. Then, when Coach Bradford found the right starting combination, the team sparked for ten straight wins.

The Pirates demonstrated their balance and desire to win in the final ten games of the season with many come-from-behind victories. They won five of the last ten games in extra innings after trailing in the early stages of the games.

The Pirates scored victories over North Conference teams: New Castle, Marion and Anderson, the Conference champions.

Paul Moody, varsity pitcher, shows winning form on the Pirate mound.

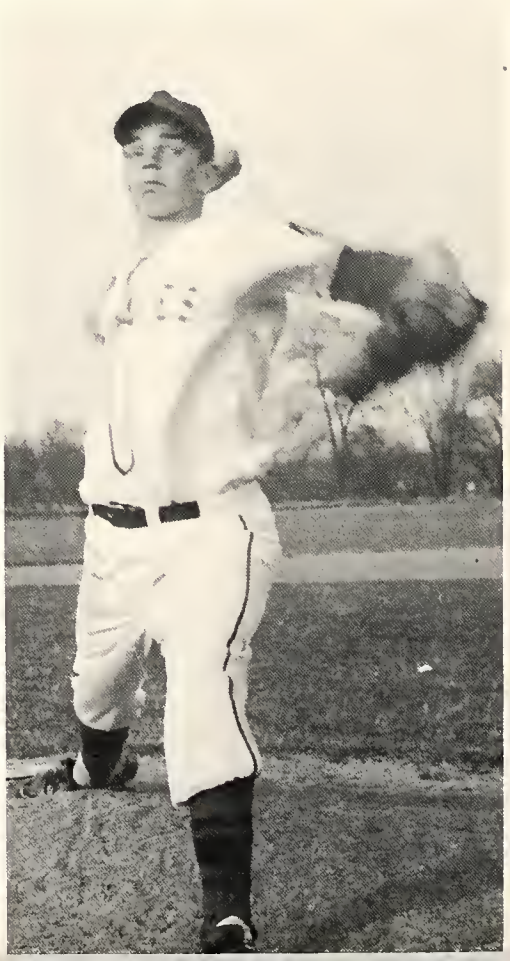

BASEBALL SCORES		
	MH	OPP
St. Mary's	12	0
Richmond	4	6
Noblesville	5	6
New Castle	8	3
Carmel	7	6
Marion	6	3
Lebanon	3	2
Knightstown	7	2
Alexandria	4	1
Shelbyville	3	2
Anderson	8	3
Muncie	4	3
Highland	6	5

Ron Dougals hustles to third base on an infield hit.

Pirates' Diamond Squad Has Fine 11-2 Record!

Jim Holsapple bangs out one of his many hits.

Gene Munro prepares to "field" a hot grounder.

	MH	OPP.
Marion	28	25
Muncie Central	11	33
Centerville	53	5
New Haven	28	20
Frankfort	32	16
New Castle	28	22
Anderson	13	39
Connersville	35	8
Warren Central	8	33
Scecina	18	26
West Lafayette	30	11
Richmond	18	32
Logansport	19	23
Muncie South Side	31	11

"Coach Nick" talks to Steve Stahl before Steve's last match.

VARSITY: D. Herron, P. Starrett, M. Starrett, P. Halfarith, B. Carner, M. Taylor. ROW 2: T. Apgar, D. Hodge, L. Bragg, L. Maguire, P. Landis. ROW 3: J. Hunter, D. Sparks, S. Stahl, Coach Nicholson, J.D. Fox, J. Evens, M. Chapman.

RESERVES: D. Jones, M. Robinson, G. French, R. Hughes, K. Taylor, S. Delph. ROW 2: J. Hunter, L. Larerence, B. Thornburg, R. Wagner, P. Barker, M. Chapman. ROW 3: G. Powell, D. Sailors, Coach Nicholson, W. Allen, S. Riggs.

Grapplers Post 8-6 Record, Place Fifth in Sectional.

Steve Stahl applies a little of what "Coach Nick" told him to.

A Madison Heights grappler twists an opponent into a predicament.

This year's wrestling team showed tremendous desire and effort in posting a fine record against stiff competition.

Mr. D. L. Nicholson took over the coaching of the wrestling team this year and did an excellent job. He built a winning team out of a nucleus of seniors with fine contributions from the underclassmen, who gained more experience as the season progressed.

Mike Taylor led the team in pins with Pat Starrett contributing the most points to the team. Dennis Hodge had the highest number of wins -- eleven of thirteen. All three of these boys were seniors.

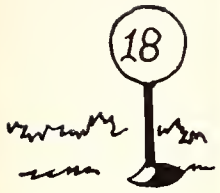

1962 Sectional Champions: D. Mills, J. Baker, Coach Horevay L. Deck, T. King.

Paced by Dick Mills record breaking 69 and Lucky Deck's record tying 71, the Pirates won their first golf sectional last year at the Grandview Golf Club.

Besides finishing fourth in the state with a 310 total--the lowest in school history --the Pirate linksmen compiled the best season record to date: 17-1.

Pirates Win Sectional, Compile 17-1 Record.

	MH	OPP.
Elwood	15	0
Hagerstown	12	0
Marion	9 1/2	5 1/2
Indpls. Wash.	8	2
New Castle	11 1/2	3 1/2
Lebanon	9 1/2	5 1/2
Bloomington Inv.	413	
Ft. Wayne CC	15	0
Lafayette	5	10
Marion Bennett	13	2
Logansport	9	6
Shortridge	8	2
Broad Ripple	8	2
Carmel	9 1/2	5 1/2
Anderson	14	1
Noblesville	10 1/2	4 1/2

Tom King smashes out a drive off the first tee at Edgewood Country Club.

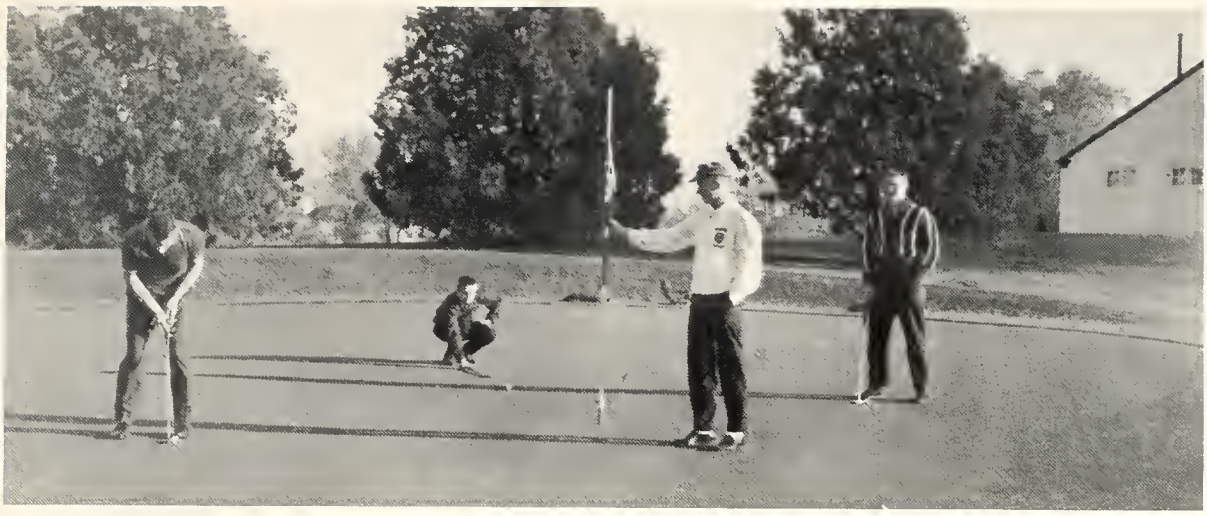

This years four senior lettermen (Mike Brow, Paul Mills, Lucky Deck, and Tom King) get in some practice on the 18th green.

Coach John Horevay's first year as head golf mentor proved highly successful. The seventeen victories included a clean sweep in the Bloomington Invitational. At Bloomington the Pirates beat--among three other teams--West Lafayette, the squad which later dealt the Pirates their only set back.

With four returning lettermen and 16 years of varsity and reserve experience among them, coach John Horevay expects another excellent year. Backed up by the ever-deadly reserve team, Pirate hopes for that second state championship appear quite bright.

Four Seniors Look Toward Second State Title.

Paul Mills executes a flip-wedge to the 18th green at Edgewood.

Coach Horevay looks over qualifying rounds as varsity hopefuls Bill Bradsley and Rick Sears look on.

Lucky Deck prepares to blast out of the sand trap on the 9th hole at Edgewood.

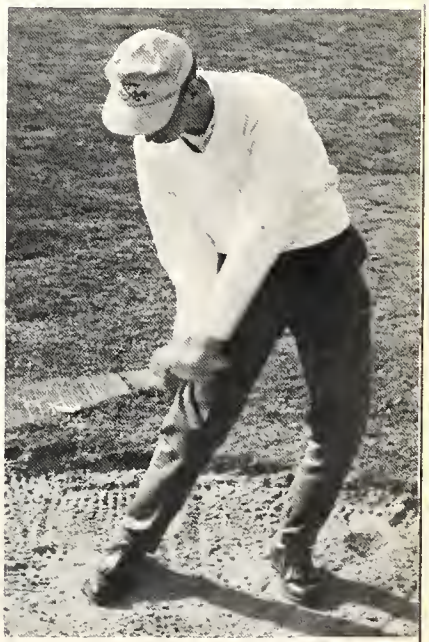

Cindermen Place 3rd in

Bill Baughn and Steve Podaski placed first and second in Sectional races.

	OPP.	MHHS
Marion	61	84
Muncie Burris	37	72
Richmond	24	81
Pendleton		24
Frankton	30	79
Anderson	71	38
Highland	16 1/3	81 1/3
Alexandria	38 1/3	
Elwood	28	81

The 1962 Track and Field squad enjoyed a fine season. The fleet-footed Pirates won 4 meets and lost 3 during regular season competition and made excellent showings at invitational relays. Outstanding performances were turned in by Bill Baughn, sectional champion in the 440 yd. run, and Pete Podaski, sectional runner-up in both the 100 and 220 yd. dashes. Besides varsity breaking six school records, the freshman squad produced the state's best freshman 88-yd. relay quartet and the two top freshman shot putters in the state.

VARSITY: T. Sloane, B. Plummer, C. Huston, F. Bandy, D. Weathers, L. Metaing. ROW 2: L. Abshire, B. Orebaugh, S. Podaski, B. Baughn, B. Elwell, R. Miller, S. Garner. ROW 3: D. Pressler, J. Evans, J. Williams, H. Zeh, D. Smith, R. Horvath, T. Busby, B. Purvis, J. VanMeter, C. Koob.

Sectional, Set Relay and Shotput Records.

Flashing the form that made them the best on the team, Frank Bandy and Todd Sloane work on relay exchanges.

Mr. Jones coaches track team.

Sophomore Bill Plummer puts shot in early season practice.

Coach Jones gives sprinters starting practice.

Roger Miller soars to first place with 6 ft. leap.

VARSITY CROSS-COUNTRY: Mr. Jones, L. Metzing. ROW 2: M. Taylor, H. Spitzmetzer, D. Weathers, M. Robinson, H. Zeh. ROW 3: C. Riggins, J. Hill, M. Bass, D. Smith, T. Busby.

Pirate Cindermen Post Fine Record Against

RESERVES: R. Lane, G. Frickie, J. Largent, B. Pugsley, J. Neal. ROW 2: L. Metzing, R. Plummer, B. Richwine, J. Collins, Mr. Jones.

The cross-country team opened its season with a defeat by a veteran Pendleton crew, 31-25. The Pirates then out-distanced Kokomo 26-29. They took second in a meet with Muncie Burris and Richmond, then bolstered their ego with victories over New Castle, 21-25, and Muncie South Side, 21-40. Marion tripped the over-confident Pirates, 30-25. They finished sixth in the Southport Invitational,. then rebounded to give merciless beatings to Frankton, 16-62, and Muncie Burris, 16-45.

Anderson shelacked the Pirates, 20-39. At the Shortridge Invitational they placed sixth, with Don Weathers placing an individual fifth in the Large School Race. A Much-improved Muncie South Side team defeated the Pirates, 27-28. Don Weathers, placing second in the sectional and fifth in the regional, represented the team in the state, placing thirteenth in the State Meet.

Striving for an upset, the Pirates established an early lead over the N.C.C. defending champs, Anderson High School.

Don Weathers, the sophomore sensation, placed thirteenth in the State Cross Country meet, setting a new school record of 10 minutes, 6.5 seconds.

Rugged Opposition, Place 13th In State.

FRESHMEN: M. McLain. ROW 2: A. Roy, J. Williams, F. Reed, R. Donaldson, B. McMahan, G. Murdock, S. Ray, G. Chimber. ROW 3: Mr. Jones, P. Mitchell, J. Connel, T. Gates, M. Bassemer, D. Baute, R. Campbell.

People

The spirit of association is continuously varying throughout the lifetime of an individual. The everchanging pattern of life never ceases to produce new acquaintances. The kids in the neighborhood, the guys on the team, the girls in the club, the dedicated teachers and leaders, and that special someone make up each person's acquaintances and true friends during the golden years of high school. It is this fellowship and these ideals which accompany the student the rest of his life. These people are also the ones who have introduced him to the true meaning of friendship, and have given him a better understanding of the people who constitute the world.

'63

Administration Leads

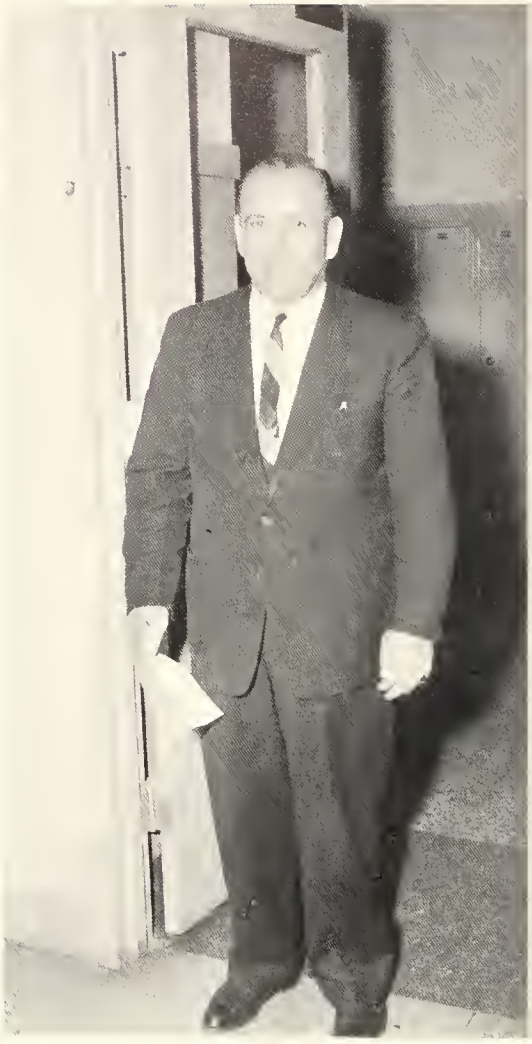

Mr. Robert Collier - Principal.

Planning, organization, and ability are the keys to a superior administration. The students of Madison Heights are very fortunate in having an administration which is highly skilled in these three key areas. Many aspects of the school program -- curriculum and schedule planning, transportation, lunch programs, vacations and holidays, financial problems, school repairs, and personnel -- receive expert attention from our administrative staff. Without detailed planning and organization innumerable things would be left undone. Despite expert planning, nothing could be accomplished without the leadership of our proficient staff of administrators.

The opportunities for Madison Heights students to receive a complete program in academics, social-life, and personal growth are a result of the hard work of the Madison Heights administration.

Mr. Paul Redding - Assistant Principal.

Mrs. Louise Grantham - Dean of Girls.

School Activities, Inspires Students' Learning.

Mr. Winkler, incoming trustee, shakes hands with Mr. Boone, outgoing trustee.

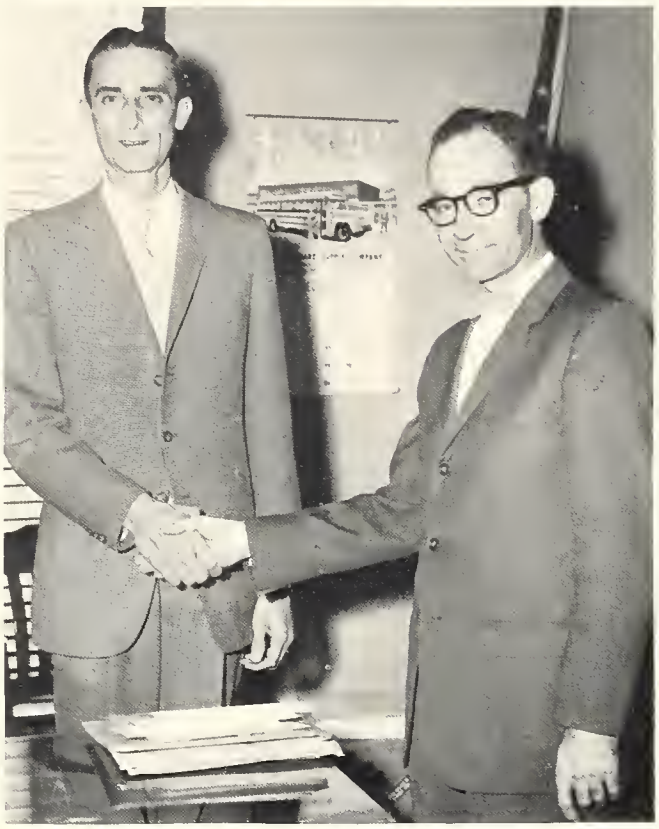

Mr. Pough - Superintendent

ADVISORY BOARD: Mr. Everett Newman, Mr. Thomas Kelly, and Mr. Leland Boren.

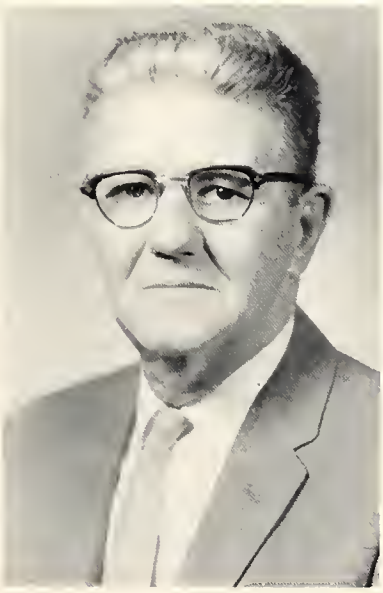

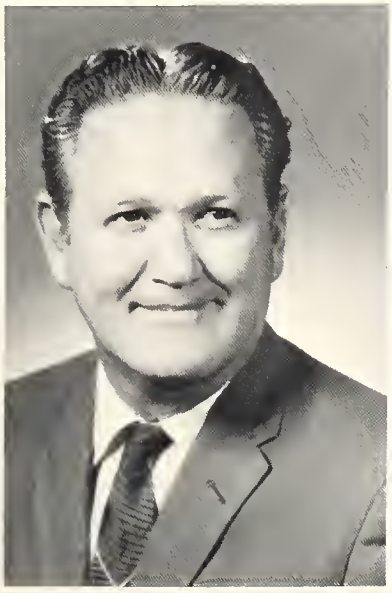

They guide students toward their achievements. They demonstrate thoughtfulness, generosity, and good fellowship. They are willing to aid in any difficulty. They are indespensible in time of need. These are the attributes of the Madison Heights teaching staff.

As the school year opened, there was a restraint between the faculty and the students. As the year progressed the teachers gained the students' respect and admiration. The faculty influenced the students' personalities, helped to develop their ideals, and guided them in their thinking.

The interest and wisdom displayed by an alert and informed faculty had an important bearing on each student's success, achievement, and progress.

Faculty Instills Interests, Implants Knowledge

ROW 1: Miss Reasoner, Secretary; Mrs. Herron, Secretary; Mrs. Morris, Secretary; Mrs. Lightfoot, School Nurse; Mrs. Deer, Bookstore. ROW II: R. E. Baker, B.S., Ind. Arts; Maxine Barcus, B.A., Phys. Ed.; Francis E. Barker, A.B.,M.A., Music Dept.; Ronald Beard, B.S., Business Ed.; Roy D. Blount, B.S.,M.A., Mathematics; Paul Bradford, M.S., Drivers Ed. ROW III: Tom Bruin, B.S., Phys. Ed.; Winifred Bryant, B.S., Home Ec.; Ronald Cole, B.S., Science; June Creed, M.A., Business Ed.; Florence M. Davis, B.S.,M.A., Guidance, English; Walter C. Dietzen, A.B.,M.A., L.L.B., Guidance, English.

Like all teachers, Mr. Cole picks up his mail before school begins.

Mr. Pierce, the bookstore manager, prepares for the usual Monday morning sale of lunch tickets.

and Makes Lasting Impressions On Young Scholars.

ROW 1: Ruth A. Dudgeon, A.B., History; Richard A. Faust, B.S., Mathematics; Mildred Felmlee, A.B., M. A., Librarian; Eldon Flaming, B.S., Mathematics; Carl E. Foley, B.S., M.S., Mathematics; Margaret J. Furnace, A.B., English. ROW 2: Jane W. Gwinn, B. S., M.S., Home Ec.; Elva Mae Hamilton, A.B., English, Latin; Tom Hession, B.A., Phys. Ed.; John Horevay, B.S., M.A., Phys. Ed.; Jack H. Huff, B.S., M.A., Social Studies; George Hunt, B.S., M.A., Social Studies. ROW 3: L. Ann Jenkins, B.A., English, French; William A. Jennings, B.S., M.A., Social Studies; Lee Johnson, B. A., English, Speech Therapist; James H. Jones, B.A., Science; Ruby A. Jones, A.B., English, Journalism; Alice T. Kolanko, B.A., English.

Mrs. Morris, secretary, prepares the daily absence reports and keeps attendance records.

Miss Raines takes a coffee break in the teacher's lounge during her free period.

They Sponsor Extracurricular Activities and

ROW 1: Bernard R. Lallathin, M.A., Biology; Carl LaWall, B.A., English; Dale Lechlitner, B.S.E.D., Industrial Arts, Mathematics; Henry A. McLain, B.S., M.A., Social Studies; Basil Mason, B. S., Science; Shirley Minnick, M.A., English. ROW 2: Joseph N. Mitchell, B.S., Business Ed.; David Leroy Nicholson, B.S., Phys. Ed.; Richard L. Overdorf, B.S., M.A., Social Studies; Thomas Pierce, B.S., Business Ed.; Doris Pyle, A.B., Phys. Ed.; Ester Raines, A.B., Business Ed. ROW 3: John Richard Riley, B.S., Art; Frank S. Robertson, B. S., Mathematics; Willie L. Roller, B.S., English; Elsie Sanders, A.B., English; Sheila Schrenker, B.A., English, Latin; G. Jeffrey Seulean, B.S., Business Ed.

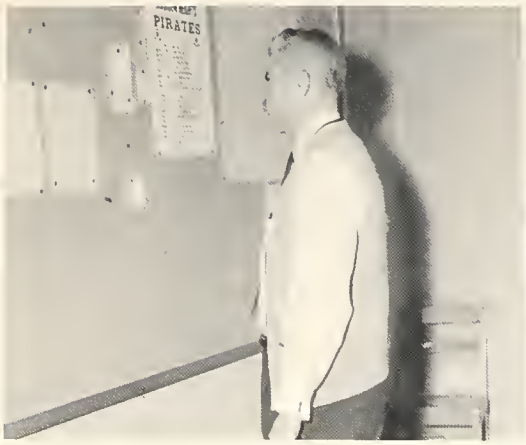

Mr. Lallathin checks the teachers' bulletin board for announcements.

Mrs. Johnson, speech and hearing therapist, gives a hearing test to the students at regular intervals.

Guide Students In Planning Their Futures.

ROW 1: Marie Shinabarger, B.S., Home Ec.; Coramae Simmons, B.S., M.A., English; Robert H. Slone, B.S., Science; Morris Smith, B.S., M.A., Industrial Arts; Richard E. Snyder, B.S., English; Mitchell Sokol, B.S., Social Science. ROW 2: Harold V. Taylor, B.S., M.S., Music; Harold F. Thompson, B.S., M.A., Industrial Arts; Meredith Thompson, B.S., Industrial Arts; Gary Thornburg, B.S., English; Robert H. Uplinger, B.S., M.A., Social Studies; Edward VanHorn, B.S., English. ROW 3: Maurice Wann, B.S., M.A., Mathematics; Patrica Whippo, B.A., M.A., Business Ed.; Jack Lawrence Wilson, B.S., Phys. Ed.; David Wimmer, B.S., M.A., Guidance; Richard L. Worley, B.S., Social Studies.

Senior Class Officers are Dan Estes, president, Bonnie Coyner, secretary, Bill Baughn, vice-president, and Margaret Bales, treasurer.

Seniors

The sponsor of the Senior Class, Mr. McLain, helps the officers and executive council make important decisions.

Class Motto: Effort Is the Price of Success
Class Colors: Red and White
Class Flower: Red Rose
Graduation Date: May 23, 1963

Couples enjoy dancing to the music of the Debonaires at the Soiree Parisienne.

Class of 1963

Senior Executive Council: J. Ward, S. Rinker, S. McCormick, C. Dew, S. Loy, J. Palmer. ROW 2: J. Greenland, B. Foland, B. Baughn. (Not pictured: M. Bales, M. Welborn.)

LARRY ABSHIRE: College Prep, M-Club, Basketball 1, Track 1, 2, 3, 4, Cross-Country 2. MARILYN KAY ADAMS: General, Librarians. JAN ALLEN: Business Ed, Jolly Roger Staff, Thespians, Secretaries Club, Service Club, Sophomore Excutive Council, Gymnastics.

SUSAN AMOS: College Prep, Thespians, Future Teachers, AFS, Monitor, Majorettes. GARY WAYNE APPLETON: General, Band. SUSIE ARMSTRONG: Business, Band, Thespians, Future Teachers, Forensic League, Monitor.

Graduation Brings College, Vocations,

MARGARET ELAINE BALES: College Prep, Student Council, Annual Staff, Quill and Scroll, Senior Executive Council, Junior Executive Council, AFS, Sophomore Executive Council, French Club, Model U. N., Treasurer 2, 3, 4. EARL LEROY BALL: College Prep, Choir. MICHAEL BASS: General, M-Club, Baseball 3, Track 1, 2, 4, Cross-Country 1, 2, 3, 4, Senior Play, Junior Play.

WILLIAM L. BAUGHN JR.: College Prep, Annual Staff, Quill and Scroll, M-Club, Cadaceus, Senior Executive Council, AFS, Track 2, 3, 4, Senior Play, Junior Play, Boys' State, Prom Committee, Vice President 4. DAVID LEE BAXTER: General, Football 1, Track 1. DENBY ANN BAYER: College Prep, Student Council, Pep Club, Future Teachers, Caduceus, AFS, Monitor, Cheerleader, Prom Committee, Prom Queen Attendant.

ESER BAYSAL: College Prep, Transferred, Bandirma Sehit Mehmet Guneuy Lesesi, Bandirma, Turkey. AFS, and in Turkey, Honor Society, Quill and Scroll, Debating Team, Gymnastics Club, English Club, Essay Contest Winner, Library Club, Culture Club, Art Club. DEANNA M. BECK: Business, Pep Club, Secretaries Club. RUTH ANN BEHRENS: Business, Thespians, Pep Club, Caduceus.

SHARON KAY BICKIL: Business, Thespians, Chess Club, Choir. JANET ANN BLACKWELL: College Prep., Caduceus. BOB BLAKE: General, M-Club, Football 1, 2, 4, Wrestling 2, 3, 4, Golf 1, 2, 4.

ED BLOCKSON: Vocational. DAN BORDERS: General, Band, Dance Band, Music Contest Winner. BONNIE BOWMAN: Business, Band, Honor Society, Thespians, Secretaries Club.

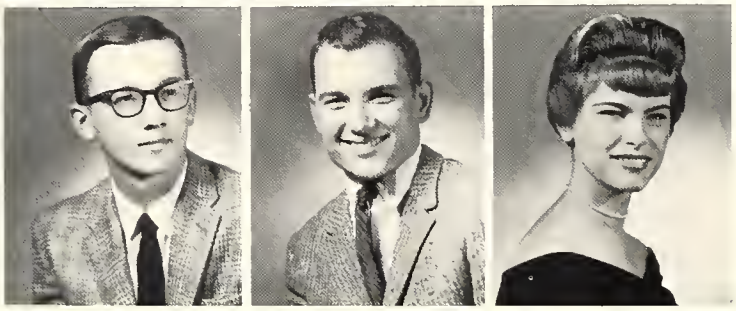

and Careers to Seniors.

LARRY BRAGG: Business, Band, M-Club, Football 1, 2, 3, 4, Wrestling 1, 2, 3, 4. JUDITH ANN BRASWELL: College Prep, Cadaceus, AFS, French Club, Senior Play. SHIRLEY BROOKS: Business.

MICHAEL S. BROW: General, M-Club, French Club, Football 3, 4, Wrestling 2, 3, Golf 2, 3, 4. PATTY BROWN: Business, Pep Club. CHERYL ANN BURKE: Business, Student Council, Sophomore Executive Council, Cheerleader.

RON BUSBY: General, Track 1. CONSTANCE J. BYRUM: General, Thespians, Pep Club, Future Teachers, Caduceus, Junior Play, Model U. N. GINGER GAY CAMPBELL: Business, Jolly Roger Staff, Thespians, Future Teachers, Secretaries Club, Caduceus, Forensic League, Senior Play, Junior Play.

TOM CAMPBELL: General, M-Club, Track 1, 2, 4, Cross-Country 1, 2, 3, 4. PAMELA ANN CARMACK: Business, Student Council, Thespians, Secretaries Club, Prom Queen Attendant, Homecoming Queen Attendant. BONNIE CARRIER: Business, Transferred from Anderson High School.

As '59 Freshmen They Overcame the Many

DAVID CARROLL: General, Brush and Pallet Club. ROBERT CARROLL: College Prep, Student Council, Annual Staff, Honor Society, M-Club, Football 3, Baseball 1, 2, 3, 4, Basketball 1, 2, Boys' State, Marshal. JAMES MICHAEL CHAPMAN: Business, Band, Football 1, 3, Wrestling 2.

SANDRA KAY CLARK: Business, Pep Club, Choir. GENE PAUL COOK: General, M-Club, Junior Executive Council, Baseball 2, 3, 4, Basketball 1, 2, Cross-Country 1, Prom Committee. KAREN ELIZABETH COUNCIL: Business, Student Council, Thespians, Secretaries Club, Caduceus, Majorettes.

KENT COX: General. BONNIE JEAN COYNER: College Prep, Student Council, Annual Staff, Honor Society, Quill and Scroll, Senior Executive Council, Junior Executive Council, AFS, Model U. N., Secretary 2, 3, 4. DAVID CRAIG: College Prep, Student Council, Junior Executive Council, Baseball 2, Cross-Country 1, Prom Committee.

DENNIS CLAYTON CROUCH: General, Ushers, Wrestling 3. THOMAS DANNER: Vocational, Football 1, Track 1, 2. KAY DAVIS: College Prep, Thespians, Pep Club, Choir.

PATRICIA ANNE DEANE: College Prep, Student Council, Thespians, Monitor. LUCKY GENE DECK: College Prep, Annual Staff, Honor Society, Quill and Scroll, M-Club, Junior Executive Council, Golf 1, 2, 3, 4, Boys' State, Essay Contest Winner, Prom Committee, President 3. CAROL JOY DEW: Business, Secretaries Club, Senior Executive Council, Homecoming Queen Attendant.

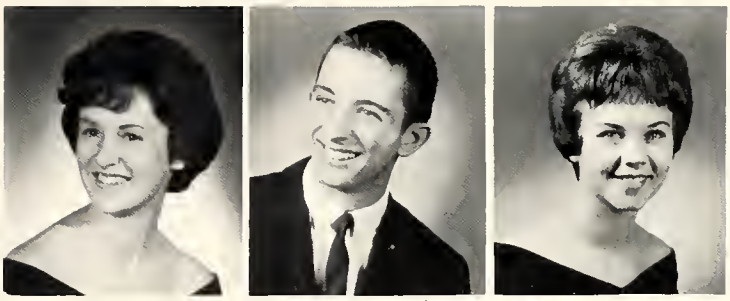

Obstacles of Beginning High School.

VICKI LYNN DOBSON: General, Pep Club. THOMAS DODGE: General. JAMA DOENGES: College Prep, Student Council, Annual Staff, Honor Society, Quill and Scroll, Pep Club, Future Teachers, Senior Play, Junior Play, Essay Contest Winner, Indiana High School Achievement Program.

DAVID DOTSON: General, Football 1, 2, 3, Wrestling 1, 2, Track 1, 2. RONNY LEE DOUGLAS: General, M-Club, Baseball 2, 3, 4. DEBORAH KATHLEEN DUNBAR: College Prep, Jolly Roger Staff, Honor Society, Quill and Scroll, AFS, Senior Play, Junior Play, Girls' State, Marshal, Prom Committee, Indiana High School Achievement Program.

RICHARD K. EALY: General. JOHN W. EARLEY: General, Track 1, Cross-Country 1, 2, 3, Junior Play, Prom Committee. DOUG EDWARDS: General, Jolly Roger Staff.

JOYCE ELAINE EHLE: College Prep, Student Council, Band, Annual Staff, Honor Society, Quill and Scroll, Junior Executive Council, Model U. N., Prom Committee. GLEN ENGLAND: General, Football 1. BARBARA LOUISE EPPLY: General, Jolly Roger Staff, Thespians, Caduceus.

DANIAL L. ESTES: General, Student Council, M-Club, Senior Executive Council, Sophomore Executive Council, Football 1, 2, 3, 4, Wrestling, Baseball 2, 3, Junior Play, President 2, 4, P. E. Assistant. JOHN ANTHONY EVANS: Business, M-Club, Brush and Pallet Club, Football 3, 4, Wrestling 1, 2, 3, 4, Track 2, 3, 4. JAMES EVERITT: College Prep., Essay Contest Winner.

EDWARD LEROY FISCHER: College Prep., Student Council, Jolly Roger Staff, Senior Executive Council, Prom Committee. ROBERT A. FOLAND: College Prep., Jolly Roger Staff, Senior Executive Council, Prom Committee. LINDA ANN FOLEY: General.

Intensely Watching and Waiting, They Grasp

LEE DIANE FORD: College Prep., P. E. Assistant, Thespians, Monitor, Senior Play, Junior Play. WILLIAM FOUTS, JR., College Prep., Football 1, Track 1, 2. LINDA ANNE FRITZ: College Prep., Honor Society, Future Teachers, Sophomore Executive Council, AFS, Choir, Senior Play, Girls' State, Music Contest Winner.

GERRY WILLIAM FULLER: College Prep., Student Council, Band, Thespians, Forensic League, Dance Band, Track 1, 2, Senior Play, Junior Play, Music Contest Winner, Drum Major. VICKI ANN FULLFR: College Prep., Thespians, Caduceus, Senior Play. DAVID GADDIS: College Prep., Thespians, Caduceus,

DENNIS GADDIS: General, Jolly Roger Staff, French Club. JERALDINE GALBRAITH: General. SHARON GALLIHER: Business, Student Council, Secretaries Club, Majorettes.

FRANCES LOUISE GARRETT: Business, Monitor. RUSSELL M. GEESKIE: General, Ushers, Choir, Football 3, Junior Play. LARRY WAYNE GEIGER: Business, Band.

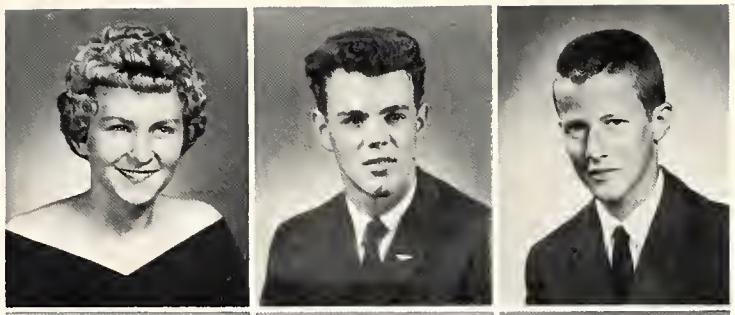

DOYLE LAWRENCE GIBSON: General, Chess Club. KENT GILL: Technical, Student Council, M-Club, Sophomore Executive Council, Track 1, 2, 3, 4, Prom Committee, Manager 1, 2, 3, 4, DAVID ROBERT GINDER: Vocational.

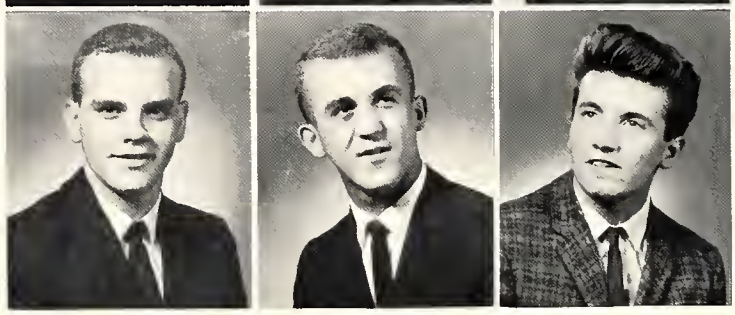

Their Opportunities and Made the Best of Them.

JON GRANGER: Vocational, Golf 2, 3. JACK GRANT: General, Monitor. LINDA GRAY: College Prep., Student Council, Honor Society, Junior Executive Council, Sophomore Executive Council, AFS, Girls' State, Homecoming Queen Attendant, Annual Queen Attendant, Vice President 2.

JOHN SHERWOOD GREENLAND: Technical, Thespians, Senior Executive Council. MARILYN SUE GREGORY: Business, Thespians, Pep Club, Secretaries Club, Monitor, Cheerleader. NANCY GRIFFITH: College Prep., Senior Play, Junior Play, Chess Club, Thespians, Honor Society, Jolly Roger Staff.

CHARLES HAINES: Vocational, Student Council. KATHERINE S. HAINES: Business, Jolly Roger Staff, Quill and Scroll, Pep Club, Secretaries Club. ELIZABETH HANDY: General, Annual Staff, Thespians Pep Club, Service Club, AFS, Choir, Senior Play, Junior Play, Indiana State Chorus.

REBECCA J. HANDY: General, Student Council, Annual Staff, Junior Play, Indiana State Chorus, Pep Club, AFS, Choir, Senior Play. SHARON ANN HARLESS: College Prep., Pep Club, Caduceus, Service Club. RONALD LYLE HARRISON: College Prep., Caduceus, Monitor, Basketball 2, Track 1, Golf.

Class Colors, Jackets, and Rings

JANET HART: College Prep., Pep Club, Future Teachers, Cadaceus. JUDITH HARVEY: College Prep., Student Council, Caduceus, BUD HARVEY: Vocational, Prom Committee.

LORRANINE CLAIRE HATHAWAY: College Prep., Band. JACK HENRICKS: College Prep., Wrestling 1, 2, 4, Cross-Country 2, Manager I, Annual Staff, Quill and Scroll, Senior Play, M-Club, Student Council, Junior Play. DANIEL HERRON: Technical, Student Council, Monitor, Wrestling 2, 3, 4, Track 1, Senior Play, Junior Play.

ROBERT HETZLER: College Prep., Jolly Roger Staff, Manager 1, Junior Play, Prom Committee. JANE ELLEN HIGHSMITH: College Prep., Novelettes, Annual Staff, Quill and Scroll, Caduceus, Sophomore Executive Council, AFS, Choir, Senior Play, Music Contest Winner, Indiana State Chorus. JAMES HILL: College Prep., M-Club, Wrestling 2, Track I, 2, 3, 4, Cross-Country 2, 3, 4.

SANDRA HILL: Business, Future Teachers, Secretaries Club. LANA SUE HOBBS: College Prep., Future Teachers, AFS, Monitor, Junior Play, Prom Committee. DENNIS HODGE: General, M-Club, Gymnastics, Choir, Football 1, Wrestling I, 2, 3, 4, Track 1, Indiana State Chorus.

GLENN HODGES: Business, Monitor. STEVEN HOLLOWAY: College Prep., M-Club, Spanish Club, Football 1, 2, 3, 4, Wrestling 1, Baseball 2, 3, 4, Track 1, Senior Play, Junior Play, Prom Committee, P. E. Assistant. O. EDWARD HOLMES: College Prep., Forensic League, Senior Play.

Furthered Their Class Organization.

ALICE JEANNE HOOVER: General, Jolly Roger Staff, Quill and Scroll, Service Club, AFS, Monitor, Senior Play, Junior Play. CINDY HOOVER: General, Thespians, Caduceus, Monitor, Majorettes. HERBERT HUDSON: Business.

THOMAS L. HUDSON: College Prep. BARBARA HUNTZINGER: General, Pep Club. CINDA LOU HUNTZINGER: College Prep., Student Council, Cadaceus, AFS, Monitor, French Club, Senior Play, Junior Play, Prom Committee, Indiana High School Achievement Program.

LINDA HUSER: College Prep., Honor Society, French Club. CAROLYN SUE HUSTON: College Prep., Pep Club, Future Teachers, French Club, Prom Committee. DAVID G. HUTCHINGS: General, Band, Thespians, Future Teachers, Monitor, Choir, Junior Play, Music Contest Winner, Highlighters.

BILL IMEL: Vocational. FRANKIE JACKSON: College Prep., Student Council, Band, Dance Band, Thespians, Caduceus, Junior Executive Council, Senior Play, Music Contest Winner, Prom Committee. MARGARET JACKSON: Business, Student Council, Secretaries Club, Prom Committee.

PAUL EUGENE JARRETT: College Prep., Student Council, Jolly Roger Staff, Honor Society, Quill and Scroll, M-Club, Football 1, 2, 3, 4, Wrestling 1, 2, 4, Baseball 2, 3, 4, Junior Play, Boys' State. JUDY JARVIS: Business, Student Council, Pep Club, Secretaries Club, Junior Executive Council, Prom Committee. ROBERT JOHNS: Business, Gymnastics.

KENNETH EUGENE JOHNSON: Business, Band. MARY KAY JOHNSON: General, Thespians, Pep Club. STEVEN JOHNSON: College Prep., Thespians, Forensic League, Wrestling 1, Track 1, 2, 3, 4, Cross-Country 2, 3.

"The Man Who Came To Dinner" and "Stage

THOMAS A. JONES: College Prep., Honor Society, Caduceus, Track 1, Marshal. SUSAN JORDAN: Business, Pep Club, Choir. DAVID MICHAEL JOURDAN: General, P. E. Asst., M-Club, Football 1, 2, 3, 4.

MARILYN KACHANIS: General, Pep Club. GINGER KEELING: College Prep., Student Council, Honor Society, Junior Executive Council, Prom Committee. DONALD WAYNE KELLER: General, Track 1, 2.

GLEN E. KELLER: Vocational, Track 1, 2. THOMAS KING: College Prep., Jolly Roger Staff, M-Club, Caduceus, Chess Club, Monitor, French Club, Golf 1, 3, 4. JACK KNEPP: General.

ANITA KUFELDT: College Prep., Librarians, Choir. BARRY LACY: College Prep., Football 1, 3, Wrestling 1, Senior Play, Junior Play. JOHN T. LAMEY: Vocational, Football 2, Basketball 1, Cross-Country 3.

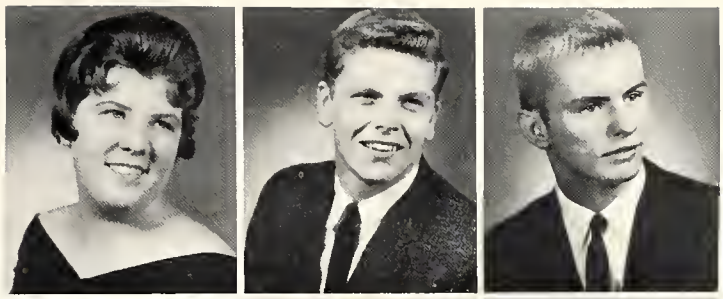

PHILIP LANDES: Technical, Football 2, 3, 4, Wrestling 2, 3, 4, Track 1. ROBERT LARMORE: College Prep., Annual Staff, Honor Society, Thespians, Caduceus, Senior Play, Junior Play, Prom Committee. JANE ELLEN LAYNE: Business Ed., Secretaries Club.

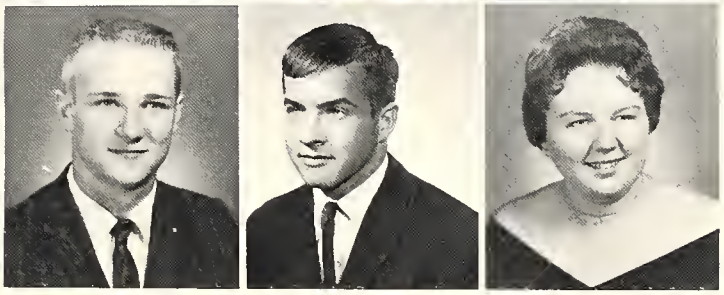

Door" Revealed the Acting Ability in the Class.

ALEXA YVONNE LECKIE: College Prep., Thespians, Pep Club, French Club, Choir, Junior Play. BARRY LINVILLE: College Prep., Forensic League. NANCY GRACE LORTZ: General, Band, Thespians, Brush and Pallet Club, Choir.

SHARLET LOVELACE: Business, Secretaries Club. MARY ANN LOY: Home Economics. SANDRA LOY: College Prep., Highlighters, Novelettes, Future Teachers, Choir, Prom Committee, Indiana State Chorus.

R. NEAL LYDICK: Business, Band, Monitor, Wrestling 4, Junior Play, Music Contest Winner. DAVID McCALLISTER: College Prep., Jolly Roger Staff, Honor Society, Quill and Scroll, Future Teachers, French Club, Junior Play, Model U. N., Indiana High School Achievement Program. RUTH ANN McASHLAN: Business, Band, Caduceus, Choir, Prom Committee, Indiana State Chorus.

T. SUSAN McCARTY: General, Pep Club. JANET SUE McCONNELL: College Prep., Caduceus, Gymnastices, Frênch Club. SANDRA McCORMICK: College Prep., Thespians, Future Teachers, Senior Executive Council, Monitor, Prom Queen, Majorettes.

They Established an All Time High in Sales of

KAREN JANE McCOY: College Prep., Student Council, Caduceus, AFS, French Club, Senior Play, Junior Play, Prom Committee. BEVERLY McDONNELL: College Prep., Thespians, Future Teachers, Senior Play, Junior Play. SUSIE McMAHAN: College Prep., Student Council, Quill and Scroll, Service Club, AFS, French Club, Senior Play, Model U. N., Homecoming Queen Attendant, Prom Committee, Annual Staff.

CAROL McSHIRLEY: Business, Secretaries Club, Brush and Pallet Club. JOHN WESLEY MARTIN: College Prep., Jolly Roger Staff, Thespians, M-Club, Football 1, 2, 3, Wrestling 1, Track 1, Senior Play, Junior Play. PAULA SUE MARTZ: Business.

DIANNA MAUPIN: Business, Pep Club, Secretaries Club, Sophomore Executive Council. BRIAN MAXWELL: General. JANET ELAINE MAY: College Prep., Honor Society, P. E. Assistant, Model U. N.

MOLLY MEHEGAN: College Prep., Thespians, Caduceus, AFS, Senior Play, Majorettes. SUSAN TODD MILLER: College Prep., Novelettes, Jolly Roger Staff, Thespians, AFS, Monitor, Choir, Junior Play, Music Contest Winner, Indiana State Chorus. PAUL MILLS: General M-Club, Golf 1, 2, 3, 4.

DICK MINNEMAN: College Prep., Student Council President, Band, Honor Society, Thespians, Junior Executive Council, Sophomore Executive Council, Senior Play, Caduceus, Prom Committee. CAROLYN MOORE: Business, Novelettes, Secretaries Club, Choir. RUTHIE MORRISON: General, Thespians, Caduceus, Senior Play.

Concessions at Football and Basketball Games.

THOMAS MORRISON: College Prep. GENE MUNRO: General, Football 3, 4, Baseball 3, 4, M-Club, Junior Class Play. GARY L. MYER: College Prep., Band, Thespians, Monitor, Senior Play.

BARBARA ANN NEVLAND: College Prep., Thespians, Future Teachers, Sophomore Executive Council, Senior Play. CHARLOTTE NORTON: Business, Pep Club. ALICE ODELL: General, Choir.

MAUREEN AGNES OLSON: Business, Pep Club, Secretaries Club. MUREL O'NEAL: Vocational, Student Council, Ushers. DON OVERS: Technical, Ushers.

CHARLOTTE ELAINE OWINGS: College Prep., Pep Club, French Club. MARY JANET PALMER: College Prep., Annual Staff, Honor Society, Quill and Scroll, Caduceus, Senior Executive Council, AFS, Junior Play, Model U. N., DAR Award, Prom Committee. MICHAEL HUGH PARKER: General, Cross-Country 1.

GARY PARTAIN: Technical, Student Council, Jolly Roger Staff, Chess Club, AFS. LARRY PENCE: Vocational. JAMES PENNINGTON: General, Student Council, Jolly Roger Staff, Monitor.

ARDIS PERKINS: Home Economics, Thespians, Future Teachers, Sophomore Executive Council. MAX B. PERRY: College Prep., Student Council, Jolly Roger Staff, M-Club, Caduceus, Monitor, Basketball 1, 2, 3, 4, Track 1, 2, 3, 4, Football Manager 4, Junior Play, Prom Committee. PAMELA WRAY PLUMMER: General, Thespians, Caduceus, Brush and Pallet Club, Choir, Senior Play.

Following Months of Diligent Work, They Stunned

CRAIG M. PRIEST: College Prep., Band. DEBORAH QUEAR: College Prep., Jolly Roger Staff, Honor Society, Quill and Scroll, Pep Club, Caduceus, AFS, Senior Play, Junior Play, Model U. N., Prom Committee. NANCY RADA: College Prep., Future Teachers, Prom Committee.

JAMES C. REED: Vocational. CLAUDIA KAY RICHARDSON: Business, Honor Society, Pep Club, Secretaries Club. JOHN RICHEY: Technical.

CLIFFORD RIGGINS: Vocational, M-Club, Wrestling 2, 3, 4, Track 1, 2, 3, 4, Cross-Country 2, 3, 4. MARY SUSAN RINKER: Business, Band, Annual Staff, Thespians, Secretaries Club, Senior Executive Council, Junior Play, Prom Committee. LARRY ROBBINS: College Prep.

LARRY ROBERTS: College Prep., Band, Thespians, Senior Play, Junior Play. CONNIE JO ROGERS: General. VICKIE JEAN ROOD: General, Band, Thespians, Brush and Pallet Club, Choir, Indiana State Chorus.

YVONNIE ROUSEY: Business, Secretaries Club. STEPHEN RUH: General, Student Council, Basketball 1, Cross-Country 1. DOROTHY RUSSELL: Business.

Everyone With Their Prom, "Soiree Parisiénne."

NOBLE RYE: Business, M-Club, Choir, Football 1, 2, 3, 4, Baseball 2, 4, Basketball 1, 2, 3, 4, Track 1, Junior Play. JEANNE L. SANFORD: College Prep., Honor Society, Thespians, Future Teachers, Brush and Pallet Club, Forensic League, Chess Club, Senior Play, Junior Play, Indiana High School Achievement Program. SUSAN ELIZABETH SELL: College Prep., Thespians, Librarians, Chess Club, Service Club, AFS, French Club, Junior Play, Prom Committee.

CONNIE SEYBERT: College Prep., Thespians, Librarians, Future Teachers, Forensic League, Monitor, Senior Play, Junior Play. BEVERLY JOAN SHANAHAN: Home Economics. DONALD WILLIAM SHARP: General.

JANICE KAY SHELL: Business, Gymnastics, Car Check Queen. RICHARD DEWAYNE SHEPPARD: Technical, Student Council, Baseball 3, Track 1, 2, Junior Play, Indiana High School Achievement Program. SHARON SHINE: College Prep., Thespians, Future Teachers, Brush and Pallet Club, AFS, Monitor.

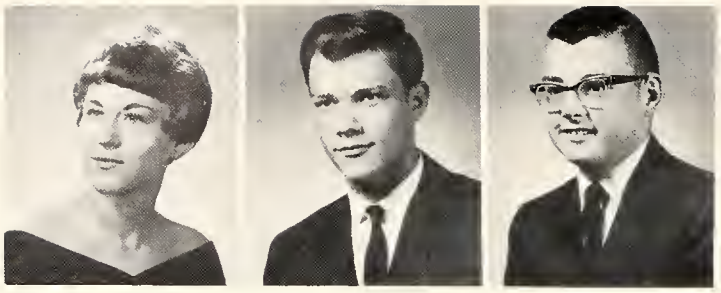

BARBARA SHIPLEY: Business, Majorettes, Thespians, Secretaries Club, Cadaceus, AFS. WILLIAM A. SHOEMAKER: College Prep. PRESTON SKINNER: Technical, Monitor.

Their Homecoming Floats Won Second

CLIFTON SMITH: General. DANNY SMITH: General, M-Club, Track 3, Cross-Country 3, 4, Manager. SHARON ANN SPARKS: Business, Student Council, Jolly Roger Staff, Thespians, Pep Club, Sophomore Executive Council, Senior Play.

CONNIE SPRINKLE: General, Thespians, Caduceus, Chess Club, Choir, Indiana State Chorus. STEVE STAHL: College Prep., Student Council, M-Club, Monitor, Football 1, 2, 3, 4, Wrestling 1, 2, 3, 4, Track 1, 2, 3, 4, Junior Play, Prom Committee. VICKIE LYNN STANLEY: College Prep., Student Council, Thespians, Pep Club, Future Teachers, Caduceus, Service Club, Monitor, Majorettes.

MICHAEL STARRETT: College Prep., M-Club, Junior Executive Council, Monitor, Football 1, 2, 3, Wrestling 1, 2, 3, 4, Baseball 2, 3, 4. PATRICK DEE STARRETT: College Prep., M-Club, Monitor, Football 1, 2, 3, Wrestling 1, 2, 3, 4, Baseball 2, 3, 4. LEWIS STINER: College Prep., Band, Thespians, Baseball 1, Senior Play, Junior Play, Music Contest Winner, Dance Band.

MARLENE STOTTLEMEYER: College Prep., Honor Society, Caduceus, Prom Committee. JANE E. STUMP: College Prep., Student Council, Thespians, Service Club, French Club. ROBERT DUANE SWANK: General.

MICHAEL TAYLOR: College Prep, M-Club, Wrestling 2, 3, 4, Track 1, 2, Cross-Country 2, 3, 4. JOAN TEUSH: Business, Thespians, Pep Club, Caduceus, Chess Club, Choir, Indiana State Chorus. LUANA SUE TREMPS: College Prep., Student Council, Thespians, Caduceus, AFS, Majorettes.

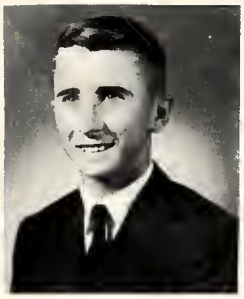

As Juniors and First As Seniors.

PEG TROOK: College Prep, Annual Staff, Honor Society, Thespians, Pep Club, Future Teachers, AFS, Monitor, Senior Play, Prom Committee. JEAN TUMULTY: General, Student Council. BARBARA TURNER: Business, Secretaries Club.

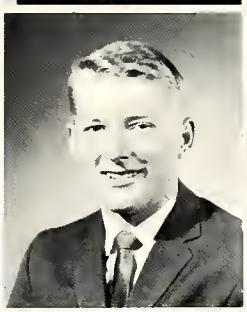

JOE VACCARO: General, Football 3, Wrestling 1. JOHN VIRONET: General. SHARON WALES: General, Pep Club, Librarians.

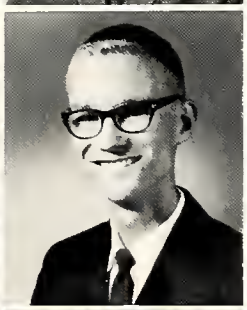
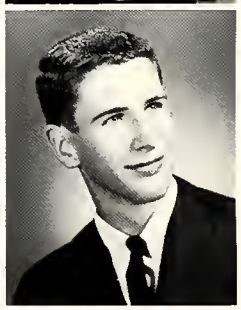

JOHN H. WARD: College Prep., Student Council, Band, Dance Band, Senior Executive Council, Track 1, Cross-Country I, Senior Play, Junior Play, Music Contest Winner. RICHARD WARD: Vocational, Student Council, Choir. WILLIAM WARD: Technical, Band, Dance Band, Thespians, Chess Club, Choir, Senior Play, Junior Play, Music Contest Winner, Indiana State Chorus.

AMANDA WELLBORN: College Prep., Annual Staff, Quill and Scroll, Future Teachers, Senior Executive Council, Junior Executive Council, AFS, Senior Play, Prom Committee, Vice-President 3. ROBERT WHETSELL: College Prep. ANN WHITEHEAD: College Prep., Annual Staff, Jolly Roger Staff, Honor Society, Quill and Scroll, Caduceus, AFS, Senior Play, Junior Play, Prom Committee.

DELORIS ANN WILLIAMS: General, Pep Club. RUSSELL WHITEHOUSE: General, Transferred from Arlington Indianapolis. ROBERT WIGNER: Technical, Ushers.

JANIE WILSON: General, Pep Club, Student Council, Choir. ROSALIND WINDSOR: College Prep., Thespians, Pep Club, Chess Club, AFS, Junior Play, Indiana High School Achievement Program. CHERYL WITHERS: General.

They Did Their Best In Preparation to Make

JIM WRIGHT: College Prep. CRISTY D. WULLE: College Prep., Thespians, Pep Club Librarians, Monitor, French Club, Prom Committee. JOHN V. YATES: General, Ushers.

MICHAEL YORK: General, M-Club, Football 1, 2, Baseball 1, 2, 3, 4. KAREN ZANE: Business, Thespians, Secretaries Club. HAROLD ZEH: Business, Jolly Roger Staff, Thespians, M-Club, Caduceus, Track 1, 2, 3, 4, Cross-Country 1, 4.

KAREN ANN ZION: Business.

"Soiree Parisienne," THE MAN WHO CAME TO DINNER, and STAGE DOOR all present vivid impressions of the graduating class of 1963. The class of '63 achieved great success during its four years at Madison Heights High School. As freshmen they took the traditional ribbing from upper classmen and plunged head first into biology and first year algebra. During the sophomore year each student had the privilege of helping to choose the class colors, rings, and ensignia, Yosemite Sam.

Many challenges arose during the Junior year, the first of which was successfully met when homecoming float rocket blasted off for outer space and took second place. Selling concessions brought the first opportunity to raise money. Throughout the basketball season the class worked very diligently and proceeded to raise more money than any previous class. When the curtain closed on THE MAN WHO CAME TO DINNER, again the class of '63 had a great success. The play left the audience in stitches and the class with a ticket sales record. To climax the junior year the class stunned everyone with their fabulous prom, "Soiree Parisienne." The prom which was considered by many to be "a utopia in the realm of dances," made a fitting climax to a successful junior year.

Concessions again opened the door on the class' last year. The highlights of the senior year included senior cords, senior week, the class motto, the class flower, and the annual senior Christmas dance.

The first place float trophy went to the seniors and the class of '63 as the massive guillotine, pulled by twenty-five terrifying hoodsmen, beheaded a Marion Giant and captured the attention of everyone present at the '62 homecoming.

When the seniors presented their class play, they proved once more their knack for acting and made STAGE DOOR a play not soon to be forgotten.

As the seniors, attired in scarlet robes, paraded to the last strains of "Pomp and Circumstances," the class of '63 bade its fond farewell to the hallowed halls of Madison Heights.

This World A Better Place In Which To Live.

The senior float with the slogan, "Make It Short, Sharp, and Decisive," won the first place trophy at Homecoming.

SENIORS NOT PICTURED

Sandra Combs
Herbert Fox
Jean Marie Frazer
Elgin Hinson

Junior class officers, Vicki Hamilton, secretary, Dennis Pressler, president, Jeanne Fisher, treasurer, and Johnny Williams, vice-president, relax for a moment while selling concessions at a basketball game.

Juniors

The Prom, class play, concessions, class jackets and sweaters, along with academic achievements, all helped make 1962-63 a memorable year for the Junior Class.

The opening of the basketball season brought with it the opening of concessions and the first chance for the class to show its unity. Concessions started the slow, but ever-increasing, flow of money into the class treasury. This money provided for such expenditures as the prom and class play.

The outstanding academic achievements were featured by the initiation of thirty-three juniors into Honor Society--the largest number in the school's history. Superior qualities of leadership and scholastic ability were shown by the seven members of the class chosen for Boy's and Girl's State, and by the four students applying for time abroad under the American Field Service plan.

Achievements in the field of acting were displayed when the class, after weeks of memorizing lines, donned grease paint and costumes to present their class play.

The highlight of every junior year, the prom, was once more a success. The Southern plantation with its flower gardens and mansion house lend a gay colonial atmosphere to the dance and the end of another junior year.

Mr. Sokol, junior class sponsor, counts money earned from concessions at one of the basketball games.

Class Of 1964

Junior Executive Council: ROW 1: Cathy Batalis, Brenda Rent, Stephanie Spillman, Vicki Hamilton, Jeanne Fisher, Janet Hetzler. ROW 2: Bob Maley, Dennis Pressler, Tom Teagarden, Bill Bardsley, James Watson, and sponsor, Mr. Sokol.

Alfrey, Jeannie
Allen, Kay
Alley, Mary
Alte, Gary
Andrews, Mike
Apgar, Tom

Ayres, Janey
Badger, Sandra
Bardsley, Bill
Batalis, Cathy
Bauner, Linda
Baysinger, John

Beasley, Karmen
Beresford, Karrie
Biddle, Frances
Biddle, Kenneth
Bill, Steven
Bixler, Karen

Blades, Carol
Blair, Linda
Bondurant, Anne
Bonisa, Gayla
Bonisa, Mike
Borders, James

Bowman, Jill
Breese, Jerry
Brooks, Gene
Brooks, Joseph
Buettner, David
Buettner, Mike

Burris, Connie
Busby, Terry, D.
Busby, Terry L.
Campbell, Terry
Carmack, David
Carmack, Diana

Carmack, Larry
Carr, Charles
Carr, Janice
Chambers, Sandra
Chambers, Wanda
Chamness, Jo Lynn

Cherry, Erskine
Church, Martha
Clark, Beverly
Cleveland, Jane
Coblentz, Elizabeth
Colip, Gary

Collins, Lynn
Cooper, Charles
Cotner, Jerry
Crane, Judy
Crim, Colin
Dailey, Robert

Daley, Barbara
Davies, Paula
Davis, Cynthia
Day, Shirley
Delph, Gary
Denman, Cynthia

Dickmann, Judith
Dietzen, Gregory
Dixon, Sandra
Dollens, Larry
Dolliver, Darrell
Donnely, Barbara

Drumm, Paul
Durham, Suzanne
Ehrhart, Angela
Ellison, Nancy
Elwell, William
Ensley, Betty

Epperly, Ruth
Epperly, Joyce
Estep, Peggy
Faulds, Larry
Fidler, Karen
Finley, Shirley

Fischer, Jeanne
Fitzsimmons, Tom
Flanigan, Janice
Fletcher, Larry
Forbes, Ann
Forney, Ron

Forney, Thomas
Fouse, Carolyn
Fox, James
Fox, Sharon
Frazee, Suzanne
Friend, Larry

Gallamore, Michael
Garner, Steven
Garrett, Betty
Giddens, Wayne
Gilmore, Roger
Gimple, Carolyn

Good, Sarah
Goodman, JoAnn

Goodman, Thomas
Gore, Deloris

Goul, Dianna
Graves, Janice

Green, Timmy
Greenwalt, Gary

Gregg, Ann
Griffin, Sylvia

Grimes, Stephen
Gwinn, Larry
Hall, Vicki

Hallgarth, Phillip
Hamilton, Victoria
Hancock, Kathleen

Harris, Linda
Harruff, Robbin
Haskett, Marilyn

Hathcoat, Sandra
Heagy, Nila
Hensley, Barbara

Hensley, Gloria
Hester, Marilyn
Hetzler, Janet

Hobbs, Donald
Hodson, Kay
Hoffman, Gary

Hollar, Marilyn
Holmes, Diane
Holtzclaw, Karen

Hopper, Ronald
Hoppes, Cathy
Horvath, Ron

Hosek, Julia
House, Thomas
Howard, Lee Ann

Huff, Geraldine
Hummel, James
Humphrey, Leslee

Hunt, Carol
Hunter, James
Huntzinger, Charles

Imel, Janet
Jackson, Susan
James, Mary

Jarvis, Joan
Johnson, Bonnie
Johnson, Craig

Johnson, Linda
Jones, David
Jones, Marcia

Jones, Mike
Judkins, Anne

Kean, Constance
Kennedy, Mary

Kemmer, Susan
Knott, Peggy

Koob, Karl
Krieg, Lonnie

Lacy, Beverly
Lackey, Barbara

Laird, Dickie
Lamey, Gerald
Land, Nancy

Langely, Ronald
Lawhon, John
Ledbetter, Patsy

Levis, Jo Anne
Lewis, Carol
Lewis, Jefferey

Lightfoot, Betty
Ligon, James
Ligon, Mary

Long, Zoe
Lukens, Julia
Luzader, Sandra

McCarroll, Russell
McCord, Joyce
McCord, Marcy

McCord, Philip
McGillen, Christopher
McIntyre, Judith

McKee, Sharon
McKim, Marcia
McLaughlin, Anita

McLaughlin, Mickey
McMahan, Barbara
Mahoney, Ronald

Maley, Robert
Manzenberger, Neil
Mathews, William

Mattes, Samuel
Mattingly, Tim
Merritt, Dennis

Miller, David
Miller, Anita
Miller, Roger

Milligan, Diane
Mongomery, Cynthia
Mueller, Barbara

Murdock, Nancy
Murray, Emily
Nash, Nancy

Niccum, David
Nicholson, Donald
Norrod, Collene

O'Bryant, Shirley
Ogle, Michael
Olsen, Susan

Orebaugh, Bill
Ortwein, Kathy
Otis, Bradford

Page, William
Penry, Fred
Perkins, Pamela

Phillippee, Goria
Pike, Judith

Pine, Candy
Pletcher, James

Podhaski, Steve
Potter, Michael

Powell, Gregory
Powers, Priscilla

Pressler, Dennis
Purvis, Robert

Rariden, Janet
Rariden, Lynn
Records, Frank

Rees, David
Remley, Dianne
Rent, Brenda

Reynolds, Lynda
Richardson, Connie
Riddle, Jerry

Riggs, Stephen
Rittman, Charles R.
Rittman, Charles W.

Robbins, Cheryl
Robbins, Patricia
Robinson, Janet

Rodecap, David
Roland, Alice
Rosenbaum, Bob

Russell, John
Salatin, Pamela
Saylor, Carolyn

Schuckers, Philip
Sears, Richard
Sefton, Thomas

Shearer, Margaret
Shepard, Peter
Singer, David

Skinner, William
Smith, John
Smith, Marlys

Smith, Robert
Snider, Sharon
Solid, Charlene

Soverns, John
Spaugh, Pamela
Spilman, Steffani

Spitzmesser, Howard
Stahl, Christina
Staley, Vicki

Stanley, Charlotte
Staub, Sandra
Steele, Barbara

Steele, Janice
Sterner, Kathy
Steves, William
Stewart, Craig
Stiers, Stanley
Stiner, Darrell

Stiner, Martha
Stroup, Bob
Sumner, Gary
Swank, Rick
Swing, Janet
Tappan, Mary

Taylor, Keith
Teagardin, Tom
Thompson, David
Thompson, William
Throneburg, Harold
Tiesel, Rodney

Todd, Jim
Toney, Susane
Troesken, Diana
Tucker, Ronald
Tumulty, Linda
Turnquist, Johanna

Van Horn, Karen
Van Matre, Jon
Vest, Nancy
Voss, Trevor
Wagner, Raleigh
Walsh, Michael

Wasson, William
Watkins, Kathy
Watson, James
Watson, Richard
Watson, Sharon
Weaver, Beverly

Welker, Loren
Wells, Betty
Wertz, Vici
Whipple, William
Whisler, Vicki
Williams, Jerry

Williams, Jo Ann
Williams, John
Williams, Ralph
Wise, Joe
Wood, Suzanne
Woods, Thomas

Woolman, Frances
Wright, Donita
Yarling, Mary Beth
Yunker, Nancy

Not Pictured
Janice Chamberlain
Robert Delowter
Karen Demick
David Rudolf
Loran Warner
Fred Williams

Sophomore class officers, Phil Swank, president, Sue Swan, vice-president, Janie Whitehead, treasurer, and Lizann Gribben, secretary, look at a selection of class rings.

Sophomores

Mr. Uplinger, sponsor, advised the officers and executive council.

Sophomores wait in line to order their class rings.

SOPHOMORE EXECUTIVE COUNCIL: SEATED: Karen Davis, Carol Landes, Linda Clemons. ROW 2: Steve Delph, Don Jones, Janie Regenold, Lizann Gribben, Jan Henning, Sue Swan, Jerry Jacquess, Phil Swank. ROW 3: Rick Norris, Charlie Huston, Jim Ballentine, Richard Jones.

Class Of 1965

During a year of many world crises, the Sophomore Class at Madison Heights experienced nine months of events that will provide only a small, but unforgettable part of their teen-age lives.

The students were organized as a class when they elected their officers and representatives to the executive council.

The sophomores were understandably proud as they watched members of their own class do outstanding work and become stars in athletics. They were well-represented on all of the varsity and reserve teams and helped the teams build impressive records.

The class is also noted for its scholastic ability. A school record was set when nearly twenty percent of all the sophomores made honor roll grades or better.

As a symbol of upperclassmen, they chose the class rings that they can now display forever with the pride of a Madison Height's student.

Although half of their high school career is behind them, they feel that they still have many things to accomplish in their junior and senior years in order to make the class of '65 the greatest ever.

Adams, Kathy
Adams, Thomas
Addington, Ann
Allen, Joy
Allen, Larry
Allen, Yvette
Alley, Roger

Alspugh, Charlene
Amick, Wayne
Anderson, Linda
Anderson, Pam
Anderson, Rebecca
Apgar, Rick
Applegate, Terri

Ashby, Paulette
Aynes, Sandra
Baierschmidt, Bernd
Baker, Cynthia
Baldwin, Mike
Ball, David
Ballard, Linda

Ballentine, Jim
Bandy, Frank
Barker, Paul
Barnett, James
Barron, Sue
Bastin, Willis
Batler, Linda

Bauer, Deborah
Baum, Rebecca
Baysinger, Billy
Beck, Mary
Beeson, Lanonna
Bertram, David
Bevelhimer, Harry

Biddle, Nancy
Birch, John
Blackman, Ken
Blades, Larry
Bloyd, Timothy
Boaz, George
Bodenhorn, Linda

Boicourt, Leanne
Borden, George
Boswell, Pat
Boyd, Harry
Boyer, William
Bradnick, Dara
Branch, Glenda

Brandt, Susan
Branigan, Bob
Breese, Janice
Brissenden, Dorie
Brougher, Kathy
Brown, Cheryl
Brown, Pat

Brown, Ronald
Brown, Stephen
Burke, Gary
Burke, Patricia
Burkett, David
Busby, Cinda
Busby, Dixie

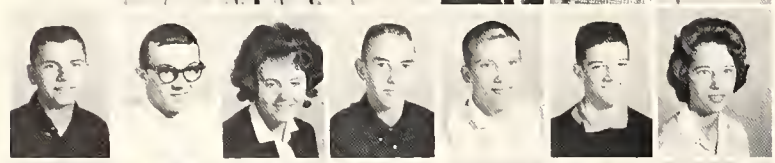

Bush, William
Bute, Gary
Cain, Marilyn
Campbell, Victor
Carlisle, David
Carner, Bradford
Carpenter, Penny

Carr, Donald
Carter, Kathy
Case, Don
Case, Nancy
Cates, Susan
Cauffman, Diana
Chapman, Myron

Clemons, Linda
Coates, Ron
Cockrill, Mike
Cole, Judy
Collins, James
Colliver, Keith
Combs, Marvin

Combes, Terry
Cook, Steve
Cooper, Becky
Cooper, Richard

Corytain, Mike
Cotton, Cindy
Cox, Lester

Creek, Becky
Critser, Iris
Cromer, Vivian
Crosley, Rickie

Crowley, Kathy
Dale, Nancy
Danner, Mike

Daugherty, Sharon
Davis, Karen
Davis, Sandra
Delong, Frank

Delph, Steve
Detienne, Pat
Detienne, Shirley

Dew, Karen
Dillie, Ann
Dishmond, Brenda
Dixon, James

Doenges, James
Dovey, Diana
Dowell, Sharon

Draper, Beverly
Dunkin, Craig
Dunwiddie, Sharon
Dwyer, Peggy

Dulin, Julia
Earley, Linda
Edmunson, James

Edwards, Eric
Eidson, Judy
Eldridge, Sheila
Ellis, Keith

Ellis, Laura
Elsten, Sue
Eppards, Charles

Felts, Willard
Fine, Patty
Fisher, Connie
Fitzsimmons, John

Flath, Ruth
Flowers, Deanna
Flowers, Steve

Folsom, Jim
Fowler, Keith
Fraser, Janet
Fraumann, Kenneth

Frazier, Janet
French, Gary
Fricke, Gregg

Fulcher, Steve
Fuller, Steve
Furnace, Pamela
Ganger, Mary

Gelling, Jane
Gemberling, Gloria
Gimple, Peggy

Givens, James
Glazer, Jay
Goddard, Mike
Gold, Robert

Graham, Judy
Graham, Wanda
Graves, Vicki

Gray, Diana
Gray, Marilyn
Green, Mary
Gregg, Barbara

Gribben, Lizann
Grimes, John
Guthrie, Roberta

Gwaltney, Pamela
Hacker, David
Hacker, Sandra
Hall, James

Hall, Toni
Hamm, Cynthia
Hammond, Georgeann

Hancock, Colleen
Harless, Kathy
Harrison, Jay
Hartley, Madonna
Havens, Timmy
Heater, Mary
Heflin, David

Henning, Jan
Henricks, Steve
Hensley, Nancy
Herr, David
Hertiage, Rick
Hiday, Bruce
Hill, Sandra

Hilligoss, Becky
Hinson, Arlis
Hitz, Pat
Hobson, Steve
Hollingsworth, Kathy
Hooker, Gerald
Hooper, Linda

Hopping, David
Hostetler, Mary D.
Hostetler, Mary E.
Howell, Ernesteen
Howenstine, David
Hudson, Daniel
Hudson, Joan

Hudson, Linda
Hudson, Merrellen
Hudson, Paul
Hughel, Thomas
Hughes, Paula
Hughes, Randell
Hulse, Jack

Hunnell, Linda
Hunnicutt, Linda
Hunter, Pam
Huston, Charles
Hutchinson, Paul
Imel, Dennis
Imel, James

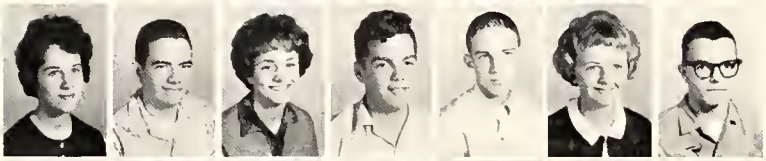

Jackson, Judy
Jackson, Larry
Jackson, Mildred
Jackson, Norman
James, Jay
James, Penny
Jaquess, Jerry

Jenkins, Jim
Johnson, Cynthia
Johnson, Joyce
Johnson, John
Johnston, Carolyn
Jones, Candy
Jones, Don

Jones, Judy
Jones, Melanie
Jones, Pat
Jones, Richard
Jones, Samuel
Julius, Gary
Kahle, Marsha

Kailor, Larry
Keller, Monte
Kelley, Pat
Kelley, Richard
Kelly, Larry
Key, Nelda
Kimble, Marjorie

Kincaid, Camille
Kingery, Marsha
Kingsbury, Charlotte
Kinsey, Kay
Knepp, Jay
Knopp, Cathie
Koob, Larry

Kuch, Becky
Kufeldt, Kristina
Lame, Sherry
Landaker, Sondra
Landes, Carol
Lane, Ronald
Largent, Gerard

Larson, Leslie
LaShure, Bob
Lauderbaugh, Don
Lawrence, Harry

Lennen, Linda
Lewis, Paul
Lindzy, Marcia

Litchfield, Nancy
Livingston, Brenda
Looper, Anna
Loser, Kenneth

Loy, Linda
Lucas, Eva
McCarnon, Deanna

McColloum, Barbara
McConathy, Rita
McConnell, Karen
McCord, Pamela

McCoy, Catheryn
McCoy, Karen
McElhoe, Chris

McMahan, Jane
McMahan, Michaela
McVicker, Bob
Maguire, Larry

Markle, Sandra
Marshall, Darlene
Marshall, Thomas

Martin, Vickey
Mathews, Connie
Matney, Linda
Matter, Kathryn

Mauck, Anza
Mauck, Janet
Mauck, Sherry

Meek, Marsha
Metzger, Linda
Metzing, Larry
Mier, Linda

Miller, Diana
Miller, Leila
Mills, Roger

Monroe, Charles
Moody, Paul
Morgan, Larry
Morgan, William

Morris, David
Mosley, Jimmy
Mullins, Judith

Murray, Mike
Neal, Jerry
Neeley, Sherry
Norris, John

Norton, Terry
O'Brien, William
Ogle, Francis

Oughton, Nancy
Overlin, Becky
Page, Barbara
Page, Rebecca

Parker, Margaret
Patterson, Joseph
Patterson, Judy

Paul, Stephen
Payne, Robert
Perkins, Martha
Perry, Kay

Petters, Ethlyn
Peters, George
Phillips, Kay

Pierce, Joseph
Pine, Sharon
Pitts, James
Pittsford, Rebecca

Plew, Terry
Plovick, Paul
Plummer, Glen

Plummer, Ricky
Poffenbarger, Jane
Poore, Richard
Presser, John

Price, Steven
Pryor, Susan
Pugsley, William

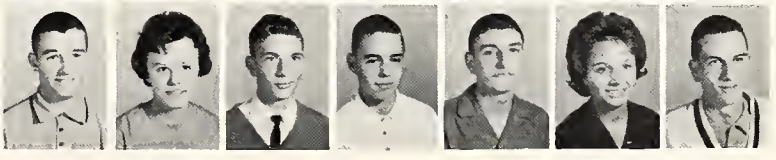

Ragan, Linda
Raison, Sharon
Ramsey, Dana
Rariden, Sheryll

Ratliff, Bob
Reed, Vicki
Rees, Leah

Regenold, Jane
Renfro, James
Rhodes, Margo
Richardson, Terry

Richey, Kharon
Richey, Mike
Richwine, Bob

Riggins, Gary
Rinker, Barbara
Risinger, Diane
Ritchison, Cynthia

Roark, Jill
Robinette, Ken
Robinson, Tom

Rodeman, Donald
Roland, Connie
Rosner, Shirley
Ruggles, Cheryl

Russell, Judy
Rye, Madaline
Safford, Sue

Sailors, David
Salstrom, Larry
Sanders, Paul
Sawyer, Sandra

Scantland, Linda
Schneider, Ken
Schooler, Joan

Settlemire, Karen
Shaffer, Jean
Shank, Tom
Sharp, Marjory

Shearer, Pat
Shelton, Lucille
Sheppard, Mary

Shoot, Rick
Siktberg, Fred
Simkin, Eileen
Simmonds, Sandy

Simmons, Larry
Simpson, Harold
Simpson, Phil

Sloane, Todd
Smelser, Larry
Smethers, Jackie
Smith, Garry

Smith, Linda
Smith, Larry
Smith, Polly

Smith, Robert
Smith, Ronald
Snowden, Joe
Spall, Barbara

Sparks, Douglas
Spoo, Penny
Stagman, Jon

Stamm, Karen
Stamm, Margie
Stamm, Ruth
Stamper, Robert

Stanley, Marvin
Stanley, Terry
Stansberry, David

Stephens, Herman
Stephenson, Nicole
Stevens, Fred
Stevenson, James

Stickler, Steve
Stinson, Peggy
Stohler, Mike

Stoner, Dennis
Strong, Diana
Stroup, Joseph
Sutton, Dianna

Swan, Sue
Swank, Phil
Talbert, Joyce

Tatman, Mike
Taylor, Kent
Thomas, Linda
Thomas, Mary
Thomas Philip
Toombs, Richard
Towler, Phil

Trueblood, David
Tucker, Mike
Turner, Marjorie
Turner, Tylo
Utley, Mike
Utley, Shirley
VanOsdol, Wesley

Vasbinder, Phyllis
Vetor, Kay
Vogel, Nancy
Vrouvas, Nicholos
Wagoner, Helen
Wallace, Bill
Wallace, Danny

Wallace, Richard
Wampler, Linda
Weathers, George
Weaver, Dewitt
Webb, Arlene
Webb, Kay
Webb, Nona

Weidner, Randy
Welker, Connie
Wertz, Richard
White, Karen
White, Shirley
Whitehead, Jane
Whitehouse, Gary

Whitehurst, Larry
Whitesel, Allen
Whitney, Beth
Wihebrink, Martha
Wilkinson, Jane
Willhoite, Ruth
Williams, Bette

Williams, Don
Williams, Gloria
Williams, Harry
Wilson, Carolyn
Wingate, Roger
Winiger, Margaret
Witham, Anna

Wood, Sharon
Woolman, Charoltte
Worster, Paula
Wright, Charles
Wright, Glenda
Yanik, Becky
Young, Katherine

Young, Marilyn

NOT PICTURED
Hill, James
Huston, Susan
Johnson, Ronnie
Kelley, Don
Ruth, Richard
White, Sharon

Phil Faris represented his class in Student Council as the Freshman Representative-at-large.

The freshman year was the first of four unforgettable years; it was a year of new friends, new ideas, and new experiences. Previously formed opinions and impressions of high school life were adjusted to meet new standards.

In each mind there was the question: "What will the next three years mean to me?" Slowly, each student found that he cared what he was to accomplish during his high school years. The experiences and examples of upperclassmen were immeasurably important.

But almost as soon as it began, the first year of high school was completed. The freshman year was that important first step to future achievement.

Freshmen—Class Of 1966

Freshmen preform various experiments in biology.

Abney, John
Abston, Richard
Adams, Diana
Addington, David
Akers, Jay
Alberts, Sam

Alberts, Louis
Allen, Wayne
Anderson, Jan
Apple, Lee
Arnold, Dan
Aynes, Lela

Aynes, Pam
Babb, Margaret
Baker, Marty
Bales, Gregg
Barker, Daniel
Barnes, Marsha

Basey, Karen
Bassemer, Mike
Bassemer, Rebeca
Baute, David
Bayer, Donita
Beers, Kathleen

Belcher, Sue
Bennett, Cecelie
Bennett, Linda
Bennett, Pamela
Bennett, Sheryl
Bickel, Larry

Bilbrey, Jane
Bixler, David
Blakey, George
Bodenhorn, Dennis
Boles, Dorinda
Bonner, Susan

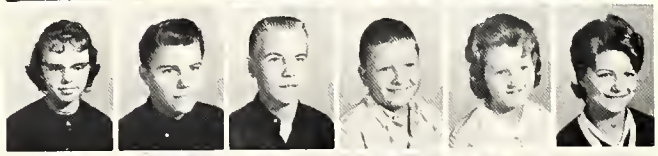

Boone, Dale
Bowles, Sandra
Bowman, Kenneth
Bradnick, Annie
Brake, Jerry
Branch, Pamela

Bratton, Sue
Breese, Tim
Brow, Richard
Brown, Gary
Brown, Karen
Brown, Steve

Bucci, Wayne
Bunce, Melanie
Burke, Charles
Byrne, Connie
Cahoon, Bob
Campbell, Marvin

Campbell, Theodore
Campbell, Vicki
Cane, Shelia
Carter, Billy
Carter, Judy
Carter, Steve

Castor, David
Catt, Pamela
Chambers, Gerald
Chambers, Sharon
Chapman, Tommy
Chase, David

Chastain, Floyd
Childes, David
Childes, Doug
Chittick, Steve
Chitty, Richard
Claus, Jan

Claus, Jeff
Clem, Linda
Clymer, Gregg

Coates, Randall
Connell, John
Cooley, Roy

Cooper, Bob
Cooper, David
Cooper, Dennis

Copeland, Dora
Corn, Jeffrey
Cornwell, Larry

Counts, Tom
Craig, Jack
Crim, Kevin

Cronk, Steve
Crouch, Sharyn
Crouse, Armella

Dailey, Cheryl
Dailey, James
Davis, Karen

Davis, Michael
Dearing, Diana
DeHority, Nancy

Delph, Virgil
Derr, Gregory
Detienne, Sharon

Detienne, Shirley
Dippel, Larry
Dodd, David

Dodge, Teddy
Donnelson, Roger
Doub, David

Douglas Jack
Downs, Johnny
Dozier, Sharon

Drumm, Peter
Eastridge, Treva
Eddy, Richard

Ellis, Judy
Ellis, Linda
Eppards, Judith

Estes, Judy
Evans, James
Ewing, Mary

Farris, Phillip
Fenters, James
Fish, James

Fisher, Cindie
Fisher, Linda
Fox, Christine

Frampton, Pamela
Franklin, James
Frazee, Karen

French, Carolyn
Friend, Sylvia
Fuller, Roger

Ganger, Gilbert
Garcia, Ruben
Gardner, Anthony

Gardner, Charles
Garrett, Jay
Gates, Anthony

Gaylor, Jane
Gerkin, James
Giddens, Dennis

Gilmore, Barbara
Girt, Carolyn
Gobin, Jana

Goen, Wayne
Goodpaster, Martha
Goodrick, Steve

Gordon, Janet
Gore, Alton
Gore, Priscilla

Goughenour, Rene'
Gourley, Linda
Griffith, Earl

Gunst, John
Hadley, Margaret
Halsell, Roy

Hamilton, Linda
Harp, Bob
Harrell, Daniel

Harrison, Jessica
Hecht, Lynn
Heflin, Kathy

Helvie, Bill
Henderson, Pat
Herman, Audrey

Herridge, Bill
Herron, Bonnie
Hess, Sharon

Hickerson, Diana
Hickerson, Ricky
Hildreth, Betty

Hobbs, Bill
Hodges, Jimmy
Hoehn, Mary

Holmes, Sharon
Horoho, Candace
Hosek, Jerry

Hosier, Jimmy
Hostetler, Russell
Hubble, Gary

Huber, Fritz
Hudson, Leigh
Hughes, Thomas

Humphrey, Joyce
Hunt, Eugene
Hunt, Penny

Hunt, Thomas
Jaquess, Janie
Jarrett, Betty

Jarrett, David
Jarvis, Thomas
Jemison, Linda

Jenkins, Janie
Jenkins, Larry
Jenkins, Lynn

Johnson, Dan
Johnson, Peggy
Johnson, Peggy

Johnson, Vicki
Jones, Danny
Jones, Raymond

Kalisz, Dewin
Keller, Martha
King, DeWayne

Knause, Paulette
Kreig, Sharon
Lacey, Mike

Lamey, Gary
Langford, Jane
Larch, Darrell

Larmore, Richard
Lawhorn, Sheryl
Lawrence, Marc

Lawson, Kenneth
Lawson, Bob
Lawson, Bob

Layne, Betty
Ledbetter, George
Lenne, Donalice

Lewellen, David
Lindley, David
Lindzy, Russell

Lipe, Johnny
Litten, Cindy
Livingston, Dale

Logan, Greg
Looper, Paul
Luther, Barbara

MacPherson, Marcia
Markham, Raymond
Martin, Bob

Martin, Pamela
Martz, Alfred
Mathews, Nancy

Mattes, Judith
Matthews, John
Mattingly, Melody

McCarty, Becky
McCord, Mark
McCrary, Linda

McElhoe, Craig
McGaffic, Judith
McGuire, Jerry

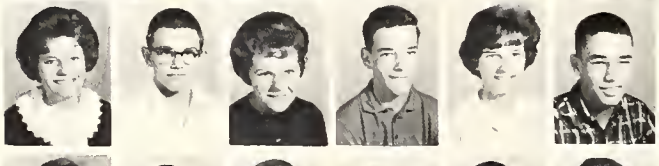

McKelvey, Cheryl
McLain, Mike
McLaughlin, Donna

McMahn, Brian
McQueary, Vicki
McShirley, Donnie

McVey, Rita
Madren, Donald
Meek, Ronnie

Mehagan, Michael
Meyer, Tim
Miller, Janet

Miller, Mary
Misner, Marianna
Mitchell, Peter

Modlin, Michael
Moore, Richard
Morgan, Joyce

Morgan, Paul
Morgan, Yvone
Morris, Bob

Morris, Judy
Morrison, Gayle
Morse, Cheryl

Moser, Nancy
Moss, William
Murdock, George

Nelson, Helen
Nelson, Kent
Newman, Charles

Ogle, Nancy
Oliver, Keith
Orebaugh, Becky

Ortwein, Carol
Osborn, Lavon
Oster, Jay

Otis, Donna
Payne, Cinda
Pence, Gary

Perkins, Anne
Perkins, Dale
Perry, Arnette

Pershing, David
Peters, Edward
Phillips, James

Pierce, Susan
Platt, Carl
Platt, Don

Platt, Larry
Plovick, Kathy
Ponsler, Mary

Poore, Cheryl
Powell, Patti
Pratt, Paul

Pressler, Gary
Pursley, Sharon
Ray, Shirl

Reasoner, Jeanie
Reddin, Larry
Reed, Dixie

Reed, Frank
Reeder, Lester
Regenold, Dianne

Rehlorn, James
Retherford, Kathy
Rhodes, Peggy

Ricker, Steve
Riethmiller, Steve
Riley, Karlene

Riney, Vincent
Rinker, Eric
Robbins, Cheryl

Roland, Thomas
Rose, Bob
Rounds, Vicki

Rousey, Russell
Roy, Allen
Rudolf, Steve

Ruggles, Curt
Russell, Bonnie
Rutter, Cynthia

Scantland, Connie
Schlossberg, Paula
Schooler, Judith

Sell, David
Shafer, Ann
Sheets, Don

Shelburn, Marianne
Shelton, Iva
Siktberg, Ruth

Simmons, Ronald
Skinner, Nancy
Smith, Barbara

Smith, Carolyn
Smith, Lawrence
Smith, Michael

Soales, Phillis
Sokel, Phillip
Stamper, David

Stanley, Martin
Stanley, Patricia
Stanley, Rebecca

Steele, Billy
Stepp, Jack
Sterner, Peggy

Stinson, Steve
Stoner, Elaina
Stopher, Larry

Stroup, Steve
Stuart, Gwendolyn
Stuller, Phillis

Sumner, Danny
Swan, Sharon
Talbert, Donald

Tatman, Marsha
Taylor, Nita
Taylor, Steven

Taylor, Virginia
Teagan, Cheryl
Terry, Valli

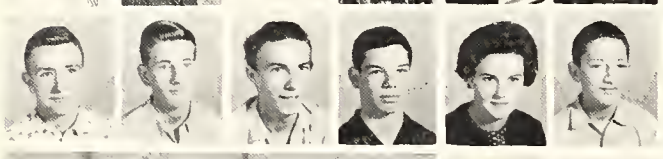

Thacker, Richard
Thomas, Roy
Thompson, Joe

Thornburg, Barry
Tice, Patricia
Towler, Harold

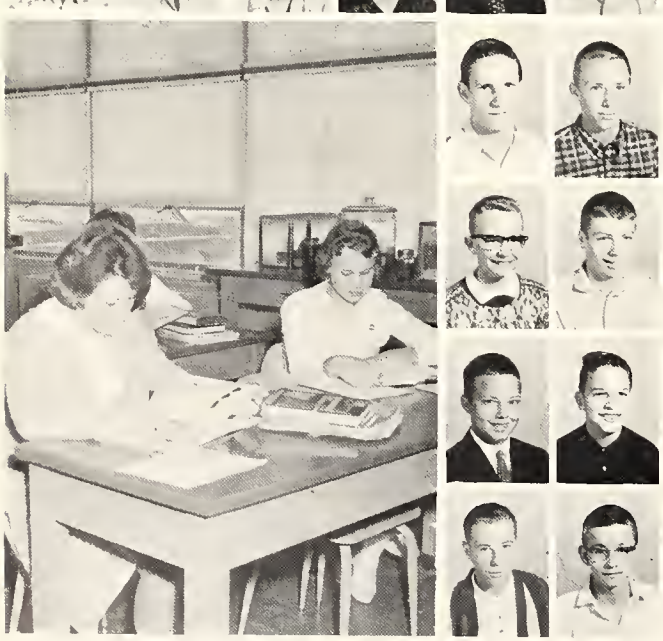

Tunget, Craig
Turner, Michael

Underwood, Donald
Utley, Steven

Utterback, Bobby
Vail, Fred

Vanderbur, Dale
Vasbinder, Billy

Vaughn, Priscilla
Vermillion, Doug
Vickers, Phillip
Vickery, Joseph
Wachob, Doris
Wainscott, Mike

Walker, Jeffrey
Wallace, Steve
Waltz, Jay
Ward, Deborah
Warner, Anita
Warrum, Janet

Weathers, Bob
Weaver, Billy
Weaver, Charlotte
Webb, Beverly
Webb, Larry
Webb, Linda

Weiler, Steve
Wells, Carole
Wertz, Linda
Wheeler, Robert
Whipple, Anne
Whitaker, Pam

Whitesel, Elaine
Whitlow, Francine
Whybrew, Janice
Wilbur, Linda
Wiley, Gerald
Wilhite, Ray

Wilhoite, Anita
Wilkins, Mary
Wilkinson, Karla
Williams, Jack
Williams, Janet
Williams, Leigh

Williams, Robert
Williams, Sandra
Willoughby, Brad
Wilson, Vicki
Wingate, Georgia
Wise, Donnie

Wiseheart, Diana
Wood, David
Wood, Deborah
Zirkle, David
Zuber, Sharon

Not Pictured
Linda Lambert
Stephen Maxwell

SENIORS—CLASS OF 1963

Abshire, Larry M. 110, 19, 74, 96
Adams, Marilyn 110
Allen, Janice 110, 73
Amos, Susan E. 110, 47
Appleton, Gary 110
Armstrong, Marilyn Sue 110, 69, 73
Bales, Margaret E. 108, 110, 59, 65, 55
Ball, Earl L. 110, 52
Bass, Michael E. 110, 98, 74
Baughn, William L. 108, 110, 29, 59, 74, 65, 55, 33, 67, 96, 156, 11
Baster, David L. 110
Bayer, Denby Ann 110, 66, 75
Baysal, Eser 110, 29, 62, 63
Beck, Deanna M. 110, 73
Behrens, Ruth Ann 110, 67
Bickil, Sharon K. 52, 111
Blackwell, Janet 111, 14, 31, 19, 67
Blake, Robert A. 111, 74
Blockson, Edward L. 111
Borders, Daniel J. 111, 49, 47
Bowman, Bonnie E. 111, 46
Bragg, Larry J. 111, 84, 74, 46, 92
Braswell, Judith A. 111, 32
Brooks, Shirley Ann 111
Brow, Michael S. 111, 83, 74, 95
Brown, Patricia S. 111
Burke, Cheryl A. 111
Busby, Ronald L. 111
Byrum, Constance J. 111
Campbell, Ginger 111, 69, 32, 33, 73, 67
Campbell, Tom 112
Carmack, Pamela 112, 15, 73
Carrier, Bonnie 112
Carroll, Robert W. 112, 59, 56, 90, 42, 57, 156, 11
Chapman, James Mike 112, 92, 93
Clark, Sandra K. 112
Combs, Sandra
Cook, Gene P. 112, 74, 90
Council, Karen 112, 42, 46, 73, 67
Cox, Kent O. 112
Coyner, Bonnie J. 108, 112, 62, 59, 56, 55, 156, 11
Craig, David J. 112, 42
Crouch, Dennis C. 112
Danner, Thomas H. 112
Davis, Nora Kay 112, 69, 52, 67
Deane, Patricia A. 113, 69
Deck, Lucky G. 113, 59, 56, 74, 65, 55, 33, 39, 95, 94, 156, 11
Dew, Carol J. 113, 109, 42, 73
Dobson, Vicki L. 113
Dodge, Thomas Dale 113
Doenges, Jama L. 113, 59, 56, 55, 67, 24, 38, 58, 156
Dotson, David A. 113
Douglas, Ronny 113, 74, 91, 90
Dunbar, Deborah 113, 60, 56, 32, 65, 55, 33, 66, 8, 11
Ealy, Richard K. 113
Earley, John W. 113
Edwards, Douglas Wayne 113, 60
Ehle, Joyce E. 113, 59, 56, 55, 42, 57, 10, 156
England, Glen W. 113, 39
Epply, Barbara L. 113, 60
Estes, Daniel L. 108, 114, 19, 84, 74, 42
Evans, John A. 114, 83, 74, 92, 96
Everitt, James D. 114
Fischer, Edward L. 114
Foland, Robert A. 114, 60, 109
Foley, Linda A. 114
Ford, Lee D. 114, 19
Fox, Herbert P.
Fouts, William H. 114
Frazer, Marie Jean
Fritz, Linda A. 114, 56, 32, 66, 67, 11
Fuller, Gerry W. 114, 68, 32, 49, 33, 46
Fuller, Vicki 114, 32
Gaddis, David M. 114, 67
Gaddis, Dennis L. 114, 60
Galbraith, Geraldine K. 114
Galliher, Sharon K. 114, 42, 73
Garrett, Francis Louise 115
Geeskie, Russell 115, 33, 52, 77
Geiger, Larry W. 115, 46
Gibson, Doyle 115
Gill, Lloyd Kent 115, 74
Ginder, David Robert 115
Granger, Jon F. 115
Grant, Jack
Gray, Linda M. 115, 19, 31, 56, 65, 42, 11
Greenland, John S. 115, 109
Gregory, Marilyn S. 115, 72, 73, 75
Griffith, Nancy J. 115, 60, 56, 69, 8, 9
Haines, Charles 115
Haines, Katherine S. 115, 60, 55, 73
Handy, Elizabeth A. 115,59,69,72, 52,156
Handy, Rebecca J. 116, 59, 52, 156
Harless, Sharon A. 116, 72, 67
Harrison, Ronald L. 116
Hart, Janet K. 116, 66
Harvey, Judith K. 116, 67
Harvey, Shelby B. 116
Hathaway, Lorraine C. 116, 46
Henricks, Jack L. 116, 59, 74, 55, 156
Herron, Daniel T. 116, 32, 92
Hetzler, Robert L. 116
Highsmith, Jane E. 116, 59, 32, 55, 51, 72, 52, 156
Hill, James K. 116, 98, 74
Hill, Sandra L. 116, 73, 66
Hinson, Elgin
Hobbs, Lana S. 116, 15, 66
Hodge, Dennis R. 116, 74, 51, 52, 92
Hodges, Glenn R. 117
Holloway, Steven C. 117, 19, 83, 74, 24, 38
Holmes, Eddie 117, 68, 32
Holsapple, James C. 117, 31, 90, 91, 88, 87
Hoover, Alice J. 117, 60, 69
Hoover, Cynthia A. 117, 67, 69
Horton, Larry 117
Hudson, Herbert A. 117
Huntzinger, Barbara A. 117
Huntzinger, Cinda L. 117, 31, 9, 32, 33
Huser, Linda K. 117, 56
Huston, Carolyn Sue 117
Hutchings, David 117, 46, 66, 52
Imel, William A. 117
Jackson, Frankie D. 117, 32, 47, 67
Jackson, Margaret E. 117, 73
Jarrett, Paul E. 118, 83, 60, 56, 74, 90, 33, 39, 11
Jarvis, Judith D. 118, 73
Johns, Robert E. 118
Johnson, Kenneth E. 118
Johnson, Mary Kay 118
Johnson, Steven C. 118
Jones, Thomas A. 118, 56
Jordan, Susan 118
Jourdan, David M. 118, 19, 83, 74
Kachanis, Marilyn E. 118
Keeling, Ginger A. 118, 56
Keller, Donald Wayne 118
Keller, Glen E. 118
King, Thomas N. 118, 67, 95, 94
Knepp, Jack D. 118
Kufeldt, Anita 119, 52
Lacy, Barry L. 119, 15, 32, 33
Lamey, John T. 119
Landes, Philip A. 119, 84, 92
Larmore, Robert H. 119, 56, 32, 33
Layne, Jane E. 119
Leckie, Alexa Y. 119, 33
Linville, Barry Lee 119
Lloyd, James R. 119
Lortz, Nancy G. 119, 46, 52
Lovelace, Sharlet M. 119, 73
Loy, Mary A. 119, 70, 76
Loy, Sandra K. 119, 109, 51, 52
Lydick, Ralph Neal 119, 49, 46
McAllister, David W. 119, 60, 56, 61, 55
McAshlan, Ruth Ann 119, 31, 67
McCarty, Thelma Susan 120, 52, 76
McConnell, Janet S. 120
McCormick, Sandra Sue 120, 109, 46
McCoy, Karen J. 120, 32, 33, 67
McDonnell, Beverly 120, 69, 32, 33, 70
McMahan, Mary Susan 120, 29, 55, 59, 65, 32, 34, 156
McShirley, Carol J. 120, 73
Martin, John W. 120, 22, 83, 60, 74, 32, 33, 39
Martz, Paula S. 120
Massey, Gayle 120
Maupin, Dianna M. 120, 73
Maxwell, Brian F. 120
May, Janet E. 120, 19, 56
Mehagan, Molly 120, 32, 46
Miller, Susan T. 120, 33, 51
Mills, Paul A. 120, 74, 95
Minneman, Richard E. 121, 45, 43, 56, 32, 42, 67
Moore, Judith Carolyn 121, 51, 52
Morrison, Ruthan L. 121, 32, 68
Morrison, Thomas 121
Munro, Gene L. 121, 74, 90, 91, 33
Myer, Gary L. 121, 32
Nevland, Barbara A. 121, 69, 68, 32
Norton, Charlotte J. 121
Odell, Alice A. 121
Olson, Maureen A. 121, 16
O'Neal, Murel L. 121
Overs, Torrance Donald 121
Owings, Charlotte E. 121
Palmer, MaryJanet 121, 109, 56, 59, 9, 67, 65, 55, 33, 57, 156
Parker, Michael H. 121
Partain, Gary D. 122
Pence, Larry G. 122
Pennington, James M. 122, 60
Perkins, Ardis C. 122, 10
Perry, Max B. 122, 83, 74, 68, 42, 33, 67
Plummer, Pamela W. 122, 69, 52, 67
Priest, Craig M. 122
Pritchard, Sharon K. 122, 51, 52
Quear, Deborah 122, 60, 56, 32, 65, 55, 67
Rada, Nancy J. 122
Reed, James C. 122
Reed, Sue 122
Richardson, Claudia K. 122, 56, 73
Richey, John Earl 122
Riggins, Clifford H. 122, 98
Rinker, Mary Susan 122, 109, 59, 156
Robbins, Larry 122
Roberts, Larry 123, 29, 69, 68, 32, 33, 67
Rogers, Connie J. 123
Rood, Vickie J. 123, 49
Rousey, Yvonnie M. 123
Ruh, Stephan L. 123
Russell, Dorothy 123
Russell, Lee 123
Rye, Noble 123, 83, 74, 33, 52, 87
Sanford, Jeanne L. 123, 56, 69, 68, 32, 33
Sell, Susan E. 123, 70, 72
Seybert, Connie J. 123, 69, 68, 32, 33, 72
Shanahan, Beverly J. 123
Sharp, Donald 123
Shell, Janice K. 123
Sheppard, Richard Dewayne 123, 56
Shine, Sharon L. 123, 66
Shipley, Barbara J. 124, 47, 73, 67
Shoemaker, William A. 124
Skinner, Preston E. 124
Smith, Clifton 124
Smith, Dan 124, 98, 74, 96
Sparks, Sharon A. 124, 60, 69, 32, 42
Sprinkle, Connie J. 124, 51, 52, 67
Stahl, Steven C. 124, 19, 83, 74, 42, 33, 38, 92, 93
Stanley, Vickie L. 124, 69, 67
Stapleton, Walter 124
Starrett, Michael J. 124, 74, 92
Starrett, Patrick D. 124, 74, 90, 72, 92
Stiner, Lewis C. 124, 32, 46, 49
Stinson, Michael 124
Stottlemyer, Marlene L. 124, 56, 72, 67
Stump, Jane E. 124
Swank, Robert Duane 124
Taylor, Michael L. 125, 19, 98, 74, 92
Teush, Joan C. 125, 52, 67
Tremps, Luana Sue 125, 69, 42, 47, 62
Trook, Peggy J. 125, 59, 56, 32, 66, 156
Tumulty, Sylvia Jean 21, 125
Turner, Barbara K. 125, 73
Vaccaro, Joseph A. 84, 125
Vironet, John W. 125
Wales, Sharon F. 125
Ward, John H. 125, 109, 72, 32, 49, 33, 46
Ward, Richard E. 125
Ward, William N. 125, 49, 51, 46, 52
Wellborn, Amanda J. 125, 59, 64, 32, 64, 55, 66, 39, 156
Whetsell, Robert C. 125
Whitehead, Ann C. 125, 59, 56, 32, 55, 156
Whitehouse, Larry 126
Wigner, Robert Wayne 126
Williams, Deloris Ann 126
Wilson, Janie S. 126
Windsor, Janie S. 126
Windsor, Rosalind E. 126
Withers, Cheryl L. 126
Wright, James A. 126
Wulle, Cristy D. 126
Yates, John V. 126, 77
York, Michael K. 126, 74, 90
Zane, Karen S. 126, 69, 23
Zeh, Harold E., Jr. 126, 98, 74, 67, 96
Zion, Karen A. 126

JUNIORS—CLASS OF 1964

Alfrey, Jeannie 130
Allen, Kay 130, 56
Alley, Mary 31, 60, 56, 66, 130, 39
Alte, Gary 130, 46, 52
Andrews, Mike 130, 77
Apgar, Tom 83, 84, 130, 74, 39, 92
Ayres, Janey 130
Badger, Sandra 130
Bardsley, Bill 9, 129, 130, 56, 95, 87
Batalis, Cathy 129, 130
Bauner, Linda 130, 46, 73
Baysinger, John 19, 83, 130
Beasley, Karmen 130, 60, 56
Beresford, Karrie 130, 67, 73
Biddle, Frances 130
Biddle, Kenneth R. 130, 47
Bill, Steven 130
Bixler, Karen 3, 130, 56, 67, 47
Blades, Carol 130, 66, 56, 59, 67, 156
Blair, Linda 130
Bondurant, Anne 130
Bonisa, Gayla 130
Bonisa, Mike 130
Borders, James 130
Bowman, Jill 130, 66, 70
Breese, Jerry 130
Brooks, Gene 130
Brooks, Joseph 130
Buettner, David 130
Buettner, Mike 130
Burris, Connie 130, 73
Busby, Terry D. 130, 96
Busby, Terry L. 19, 130, 98, 74
Campbell, Terry 84, 130, 46
Carmack, David 83, 130, 51, 52, 87, 88
Carmack, Diana 14, 130, 56
Carmack, Larry 130
Carr, Charles 130
Carr, Janice 130
Chamberland, Junice
Chambers, Sandra 130
Chambers, Wanda 130
Chamness, Jo Lynn 130, 67, 51, 69, 52
Cherry, Erskine 130
Church, Martha 22, 130, 51, 52
Clark, Beverly 130
Cleveland, Jane 130, 51, 46, 69, 52
Coblentz, Elizabeth 130
Colip, Gary 130
Collins, Lynn 130
Cooper, Charles 130, 90
Cotner, Jerry 130
Crane, Judy 130
Crim, Colin 19, 130, 50, 70, 67
Dailey, Robert 130, 77
Daley, Barbara 131, 67, 47
Davies, Paula 22, 131, 56, 51, 42, 52
Davis, Cynthia 131
Day, Shirley 131
Delowater, Robert
Delph, Gary 131, 60
Demick, Karen
Denman, Cynthia 131
Dickmann, Judith 131, 56, 67, 47
Dietzen, Gregory 131
Dixon, Sandra 131
Dollens, Larry 131, 50, 47
Dolliver, Darrell 131
Donnelly, Barbara 131, 46
Drumm, Paul 131
Durham, Suzanne 131
Ehrhart, Jill 131
Ellison, Nancy 131, 67, 73
Elwell, William 83, 131, 87, 96
Ensley, Betty 131
Epperly, Ruth Ann 131
Epperly, Vera 131, 73
Estep, Peggy 131, 73
Faulds, Larry 131, 87
Fidler, Karen 131, 51, 69, 52
Finley, Shirley 131, 73
Fischer, Jeanne 22, 128, 129, 131, 67
Fitzsimmons, Tom 131

Flanigan, Janice 131, 53, 73
Fletcher, Larry 131, 52, 50, 54, 49, 69, 47
Forbes, Ann 131, 59, 65, 156
Forney, Ron 131
Forney, Thomas 131
Fouse, Carolyn 131, 56
Fox, James D. 83, 131, 56, 74, 92
Fox, Sharon 131, 73
Frazee, Suzanne 131
Friend, Larry 131
Gallamore, Michael 131, 52
Garner, Steven 131, 74, 88, 87, 96
Garrett, Betty 131, 73
Giddens, Wayne 131
Gilmore, Roger 131
Gimple, Carolyn 21, 131, 51, 52
Good, Sarah 131, 69
Goodman, JoAnn 131
Goodman, Thomas 131, 56, 59, 58, 156
Gore, Deloris 131
Goul, Dianna 131
Graves, Janice 131, 67
Green, Timmy 131
Greenwalt, Gary 131
Gregg, Geraldine 131
Griffin, Sylvia 131, 76, 9
Grimes, Stephen 132
Gwinn, Larry 132
Hall, Vicki 132
Hallgarth, Phillip 132, 74
Hamilton, Victoria 128, 129, 132, 67, 39
Hancock, Kathleen 132, 67
Harris, Linda 132, 60, 61, 39
Harruff, Robbin 22, 132, 56, 59, 67, 156
Haskett, Marilyn 132
Hathcoat, Sandra 22, 132, 52, 75
Heagy, Nila 132
Hensley, Barbara 132, 73
Hensley, Gloria 132, 67, 66
Hester, Marilyn 132, 129, 56, 59, 42
Hetzler, Janet 132, 156
Hobbs, Donald 132
Hodson, Kay 132
Hoffman, Gary 132
Hollar, Marilyn 132, 46, 69
Holmes, Diane 132
Holtzclaw, Karen 132
Hopper, Ronald 83, 132, 74
Hoppes, Cathy 132, 67
Horvath, Ron 132, 47, 96
Hosek, Julia 132, 67
House, Thomas 132
Howard, Lee Ann 132, 73
Huff, Geraldine 132
Hummel, James 132
Humphrey, Leslee 132, 56
Hunt, Carol 132
Hunter, James 132, 92, 93
Huntzinger, Charles 132
Imel, Janet 132, 47
Jackson, Susan 132, 60, 73
James, Mary 31, 132, 73
Jarvis, Joan 132, 73
Johnson, Bonnie 132
Johnson, Craig 132
Johnson, Linda 132
Jones, David 132
Jones, Marcia 132
Jones, Mike 132, 60
Judkins, Anne 132, 56, 52, 66, 156
Kean, Constance 19, 132, 76, 77
Kennedy, Mary 132, 76
Kemmer, Susan 132, 46, 73, 39
Knott, Peggy 132, 70
Koob, Karl 132, 96
Krieg, Lonnie 132
Lacy, Beverly 132
Lackey, Barbara 132, 66, 65, 39
Laird, Dick 133, 75
Lamey, Gerald 133
Land, Nancy 133, 73, 76
Langely, Ronald 133
Lawhon, John 133
Ledbetter, Patsy 19, 133, 54, 66, 47
Levis, Jo Anne 133, 47
Lewis, Carol 133
Lewis, Jefferey 83, 133, 74, 87
Lightfoot, Betty 133, 39
Ligon, James 133
Ligon, Mary 133
Long, Zoe 133, 67, 70
Lukens, Julia 133
Luzader, Sandra 133, 67
McCarroll, Russell 133, 49, 47, 87
McCord, Joyce 133, 67
McCord, Marcy 133
McCord, Steven 133, 60
McGillen, Christopher 133
McIntyre, Judith 133, 76
McKee, Sharon 133
McKim, Marcia 133, 76
McLaughlin, Anita 133, 56, 73
McLaughlin, Mickey 133
McMahan, Barbara 133, 76, 77
Mahoney, Ronald 133
Maley, Robert 84, 129, 133
Manzenberger, Neil 133, 49, 67, 46
Mathews, William 133
Mattes, Samuel 133
Mattingly, Tim 133
Merritt, Dennis 133
Miller, David 133
Miller, Anita 3, 28, 29, 133, 73
Miller, Roger 19, 31, 133, 74, 87, 96, 97, 89
Milligan, Diane 133, 76
Montgomery, Cynthia 133, 66
Murdock, Nancy 133, 73
Mueller, Barbara 133
Murray, Emily 133, 56, 9
Nash, Nancy 133, 47, 46, 66
Niccum, David 133
Nicholson, Donald 133
Norrod, Collene 133
O'Bryant, Shirley 133
Ogle, Michael 133
Olsen, Susan 21, 133
Orebaugh, Billy 19, 133, 74, 96
Ortwein, Kathy 19, 133, 60, 59, 39, 156
Otis, Bradford 133
Page, William 83, 133, 74
Penry, Fred 133
Perkins, Pamela 133, 56, 51, 52, 39
Phillippe, Gloria 134
Pike, Judith 134, 73
Pine, Candy 134, 56, 46, 66
Pletcher, James 134
Podhaski, Steve 83, 134, 96
Potter, Michael 134
Powell, Greg 83, 134, 56, 74, 42, 93, 11
Powers, Priscilla 134
Pressler, Dennis 29, 128, 129, 134, 42, 96
Purvis, Robert 134, 96
Rariden, Janet 134, 73
Rariden, Lynn 134, 73
Records, Frank 14, 134
Rees, David 134
Remley, Dianne 134
Rent, Brenda 31, 129, 134, 73
Reynolds, Lynda 134, 76
Richardson, Connie 134, 73
Riddle, Jerry 134
Riggs, Stephen 12, 134, 93
Rittman, Charles R. 134
Rittman, Charles W. 134, 67
Robbins, Cheryl 134, 73
Robbins, Patricia 134, 73
Robinson, Janet 134, 56, 42
Rodecap, David 12, 134
Roland, Alice 134, 70
Rosenbaum, Bob 17, 134, 56, 67, 42
Rudolf, David
Russell, John 134
Salatin, Pamela 134, 60, 66, 69
Saylor, Carolyn 134
Schuckers, Philip 134
Sears, Richard 134, 42, 60, 67, 95
Sefton, Thomas 134, 60
Shearer, Margaret 134, 56, 67, 47
Shepard, Peter 22, 134
Singer, David 134
Skinner, William 134
Smith, John 22, 134, 46, 52
Smith, Marlys Ann 134
Smith, Robert 134
Snider, Sharon 134, 73
Solid, Charlene 134, 73
Soverns, John 134, 77
Spaugh, Pamela 134
Spilman, Steffani 129, 134, 46, 49
Spitzmesser, Howard 134, 98, 74
Stahl, Christina 134
Staley, Vicki 19, 134, 59, 67, 69, 73
Stanley, Charlotte 134
Staub, Sandra 134
Steele, Barbara 134
Steele, Janice 135, 67
Sterner, Kathy 135
Steves, William 135, 56, 42, 9
Stewart, Craig 135
Stiers, Stanley 135
Stiner, Darrell 135, 47
Stiner, Martha 135, 46, 73
Stroup, Bob 22, 135
Sumner, Gary 135
Swank, Rick 135, 47
Swing, Janet 135, 73, 76
Tappan, Suzanne 135, 56, 67, 46
Taylor, Keith 135
Teagardin, Thomas 84, 129, 135
Thompson, David 135, 46, 52
Thompson, William 135, 49, 47
Throneburg, Harold 135
Tiesel, Rodney 135
Todd, Jim 135
Toney, Susane 135, 67, 73, 47
Troesken, Diana 135
Tucker, Ronald 135
Tumulty, Linda 135, 73
Turnquist, Johanna 135, 67
Van Horn, Karen 135, 73
Van Matre, Jon 22, 84, 135, 96
Vest, Nancy 31, 135, 73
Voss, Trevor 135, 52
Wagner, Raleigh 135, 93
Walsh, Michael 135
Warner, Lora N.
Wasson, William 135
Watkins, Kathy 135, 59, 156
Watson, James 129, 135, 56, 57, 9
Watson, Richard 135
Watson, Sharon 135, 46
Weaver, Diane 135
Welker, Loren 135
Wells, Betty 135, 73
Wertz, Vici 135, 67, 42
Whipple, William 135, 56, 57, 9
Whisler, Vicki 135
Williams, Fred
Williams, Jerry 135
Williams, Jo Ann 135, 73, 156
Williams, John 135, 128, 65, 96
Williams, Ralph 135
Wise, Joe 135
Wood, Suzanne 135
Woods, Thomas 135, 56, 46, 49
Woolman, Elaine 135, 52
Wright, Donita 135, 56, 67
Yarling, Mary Beth 135, 56, 67
Yunker, Nancy 135, 73

SOPHOMORES—CLASS OF 1965

Adams, Kathleen 138, 52, 76
Adams, Thomas 138
Addington, Ann 138, 76
Allen, Joy 138
Allen, Larry 138
Allen, Yvette 138
Alley, Roger 138
Alspugh, Charlene 138
Amick, Wayne 84, 138
Anderson, Linda 138, 42
Anderson, Pamela 138
Anderson, Rebecca 138
Apgar, Rick 138, 47
Applegate, Terri 31, 138
Ashby, Paulette 138, 76
Aynes, Sandra 138, 47
Baierschmidt, Bernd 138
Baker, Cynthia 138, 69, 76
Baldwin, Michael 138
Ball, David 138, 46
Ballard, Linda 138
Ballentine, James 84, 138, 78
Bandy, Frank 138, 74, 71, 97, 96
Barker, Paul 84, 138, 93
Barnett, James 138
Barron, Sue 138
Bastin, Willis 138, 47
Batler, Linda 138, 67, 76
Bauer, Deborah 138
Baum, Rebecca 138
Baysinger, Billy 138, 71
Beck, Mary 138
Beeson, Lanonna 138
Bertram, David 84, 138
Bevelhimer, Harry 138
Biddle, Nancy 138
Birch, John 138
Blackman, Kenneth 138, 67
Blades, Larry 138
Bloyd, Timothy 138
Boaz, George 138, 49, 46
Bodenhorn, Linda 138
Boicourt, Leanne 138, 76
Borden, George 138
Boswell, Patricia 138
Boyd, Harry 138
Boyer, William 138
Bradnick, Dara 138, 47
Branch, Glenda 138
Brandt, Susan 138
Branigan, Robert 138
Breese, Janice 19, 138
Brissenden, Dorie 138
Brougher, Kathy 138, 76
Brown, Cheryl 138, 69
Brown, Patricia 138, 76
Brown, Ronald
Brown, Stephen 138
Burke, Gary 138
Burke, Patricia 138, 75
Burkett, David 138
Busby, Cinda 138, 76
Busby, Dixie 138
Bush, Perry 138
Bute, Gary 83, 138, 71, 74
Cain, Marilyn 138
Campbell, Vic 84, 138, 50, 42,
Carlisle, David 138
Carner, Brad 84, 138, 71, 92
Carpenter, Penny 138
Carr, Donald 83, 138, 74
Carter, Kathy 138, 47
Case, Don 138
Case, Nancy 19, 31, 138, 42
Cates, Susan 19, 138
Cauffman, Diana 138, 46
Chapman, Myron 138
Clemons, Linda 138
Coates, Ronald 84, 138, 71, 42
Cockrill, Michael 138, 46
Cole, Judith 138
Collins, James 138, 98, 67
Colliver, Keith 138
Combs, Marvin 138
Combs, Terry 139
Cook, Steven 139
Cooper, Rebecca 139
Cooper, Richard 139
Corytain, Michael 139
Cotton, Cynthia 139, 46
Cox, Lester 139
Creek, Rebecca 19, 139, 52
Critser, Iris 139
Cromer, Vivian 139
Crosley, Rickie 139
Crowley, Kathy 139, 60
Dale, Nancy 139, 69, 76
Danner, Michael 139
Daugherty, Sharon 139, 46
Davis, Karen 139, 67
Davis, Sandra 139, 67, 76
Delong, Frank 139
Delph, Steven 139, 93
Detienne, Patricia 139
Detienne, Shirley 139
Dew, Karen 139, 67, 47
Dillie, Ann 139, 67, 76
Dishmond, Brenda 139, 67
Dixon, James 139, 9
Doengas, Jim 139, 67
Dovey, Diana 139
Dowell, Sharon 139
Draper, Beverly 139
Dunkin, Craig 84, 139
Dunwiddie, Sharon 139
Dwyer, Peggy 139, 67, 76
Dulin, Julia 139, 60, 67
Earley, Linda 139, 42, 47
Edmundson, James 139
Edwards, Eric 139, 67
Eidson, Judith 139, 76
Eldridge, Sheila 139, 76
Ellis, Keith 139
Ellis, Laura 139, 42
Elsten, Nancy 139, 76
Eppards, Charles 139
Felts, Willard 139
Fine, Patricia 139, 38
Fisher, Connie 139
Fitzsimmons, John 139, 67
Flath, Ruth-Joann 139, 76
Flowers, Deanna 139, 47
Flowers, Steven 139, 46
Folsom, James 139, 59, 46, 156
Fowler, Keith 139, 47
Fraser, Janet 139
Fraumann, Kenneth 84, 139
Frazier, Janet 139, 76
French, Gary 139, 93
Fricke, Gregg 139, 98
Fulcher, Stephen 139
Fuller, Stephen 139
Furnace, Pamela 139, 68, 69, 67, 47
Ganger, MaryAnn 139
Gelling, Jane 139, 67, 69
Gemberling, Gloria 31, 139, 67, 69, 76
Gimple, Peggy 139

Givens, James 139
Glazer, Jay 139
Goddard, Michael 139
Gold, Robert 139, 46
Graham, Judith 139
Graham, Wanda 139
Graves, Vicki 139, 47
Gray, Diana 139, 69
Gray, Marilyn 139
Green, Mary 139
Gregg, Barbara 139
Gribben, Lizann 139, 46
Grimes, John 139
Guthrie, Roberta 139, 67
Gwaltney, Pamela 139
Hacker, David 139
Hacker, Sandra 139
Hall, James 139
Hall, Toni 31, 139, 42
Hamm, Cynthia 139
Hammond, Georgeann 139
Hancock, Colleen 140
Harless, Kathleen 140, 46
Harrison, Jay 140, 70, 67
Hartley, Madonna 140
Havens, Tim 140, 49, 46
Heater, Mary 140
Heflin, David 84, 140
Henning, Jan 140, 69, 67, 76
Henricks, Stephen 140
Hensley, Nancy 140, 69, 67, 76
Herr, David 140
Heritage, Richard 140, 51, 52, 38
Hiday, Bruce 140, 42
Hill, Sandra 140
Hilligoss, Rebecca 140, 76
Hinson, Arlis 140
Hitz, Pat 140, 70, 75
Hobson, Steven 140, 70
Hollingsworth, Kathryn 140, 54
Hooker, Gerald 140
Hooper, Linda 140, 76
Hopping, David 140
Hostetler, Mary 140, 67, 52
Hostetler, Mary E. 140, 47, 76
Howell, Ernesteen 140, 46, 52
Howenstine, David 140, 49, 50, 67, 47
Hudson, Daniel 140
Hudson, Joan 140
Hudson, Linda 140
Hudson, Merrellen 140, 60, 67, 76
Hudson, Paul 140
Hughel, Thomas 140, 70
Hughes, Paula 140
Hughes, Randell 140, 93
Hulse, Jack 84, 140
Hunnell, Linda 140
Hunnicutt, Linda 140, 67, 76
Hunter, Pamela 140, 76
Huston, Charles 84, 140, 74, 34, 96, 11
Huston, Susan
Hutchinson, Paul 84, 140, 77
Imel, Dennis 140
Imel, James 140
Jackson, Barbara 140
Jackson, Larry 140
Jackson, Mildred 140
Jackson, Norman 140, 47
James, Jay 140
James, Penny 140, 76
Jaquess, Jerry 84, 140
Jenkins, Jim 140
Johnson, Cynthia 140, 68, 69, 67
Johnson, Joyce 140
Johnson, John 140
Johnson, Ronnie
Johnston, Carolyn 19, 140
Jones, Candace 140, 76
Jones, Donald 140, 46, 93
Jones, Judith 140
Jones, Melanie 140
Jones, Patricia 140
Jones, Samuel 140
Julius, Gary 140
Kahle, Marsha 140
Kailor, Larry 140
Keller, Monte 140, 47
Kelley, Pat 29, 84, 140, 42, 39
Kelley, Richard 140
Kelly, Lawrence 140, 52
Key, Nelda 140, 52
Kimble, Marjorie 140, 76
Kincaid, Camille 140
Kingery, Marsha 140
Kingsbury, Charlotte 140, 76
Kinsey, Kay 140
Knepp, Jay 140
Knopp, Cathie 140
Koob, Larry 140
Kuch, Becky 140, 46
Kufeldt, Kristina 140
Lame, Sherry 140
Landaker, Sandra 140
Landes, Carol 140
Lane, Ronald 140
Largent, Gerald 140
Larson, Leslie 141, 60, 69, 67, 76
LaShure, Robert 141
Lauderbaugh, Donald 141
Lawrence, Harry 141, 93
Lennen, Linda 141
Lewis, Paul 141, 77
Lindzy, Marcia 141
Litchfield, Nancy 141
Livingston, Brenda 141, 70
Looper, Anna 141
Loser, Kenneth 141
Loy, Linda 141
Lucas, Eva 141, 67
McCarnon, Deanna 141, 42, 67, 76
McColloum, Barbara 141, 60, 67, 76
McConathy, Rita 141
McConnell, Karen 141
McCord, Pamela 141, 54
McCoy, Catheryn 141
McCoy, Karen 141, 67
McElhoe, Chris 141, 47
McMahan, Jane 141, 69, 76
McMahan, Michaela 141, 76
McVicker, Robert 84, 141
Maguire, Larry 84, 141, 92
Markle, Sandra 141
Marshall, Darlene 141, 76
Marshall, Thomas 84, 141
Martin, Vickey 141, 67
Mathews, Connie 141
Matney, Linda 141, 69, 76
Matter, Kathryn 141, 76
Mauck, Anza 141, 76
Mauck, Janet 141, 76
Mauck, Sherry 141
Meek, Marsha 141
Metzger, Linda 141
Metzing, Larry 141, 67, 87, 96
Mier, Linda 141, 98
Miller, Diana 141
Miller, Leila 141
Mills, Roger 141, 74
Monroe, Charles 141
Moody, Paul 141, 74, 90
Morgan, William 141
Morris, David 141, 68
Mosley, Jimmy 141
Mullins, Judith 141
Murray, Michael 141, 46
Neal, Jerry 141, 98
Neeley, Sherry 141
Norris, Rick 84, 141
Norton, Terry 141
O'Brien, William 141
Ogle, Francis 141
Oughton, Nancy 141, 76
Overlin, Becky 141
Page, Barbara 141
Page, Rebecca 141, 76
Parker, Margaret 141, 54, 76
Patterson, Joseph 141
Patterson, Judith 141, 67, 47
Paul, Stephen 141
Payne, Robert 84, 141
Perkins, Martha 141, 76
Perry, Kay 141, 19, 66, 76
Petters, Ethlyn 141
Peters, George 141, 47
Phillips, Kay 141, 76
Pierce, Joseph 141, 47
Pine, Sharon 141
Pitts, James 141, 46
Pittsford, Rebecca 141
Plew, Terry 141, 47
Plovick, Paul 141, 70
Plummer, Glen 141, 74, 96, 97
Plummer, Ricky 141, 98
Poffenbarger, Jane 141, 66, 47
Poore, Richard 84, 141
Presser, John 141
Price, Steven 141
Pryor, Susan 141, 76
Pugsley, William 141, 98
Ragan, Linda 142
Raison, Sharon 142
Ramsey, Charles 142
Rariden, Sheryll 142, 47
Ratliff, Robert 142
Reed, Vicki 142
Rees, Leah 142
Regenold, Jane 142, 76
Renfro, James 142
Rhodes, Margo 142
Richardson, Terry 142, 59, 47, 49, 156
Richey, Kharon 142
Rickey, Michael 142
Richwine, Robert 142, 98
Riggins, Gary 142
Rinker, Barbara 142, 46
Risinger, Diane 31, 142, 76
Ritchison, Cynthia 142
Roark, Jill 142
Robinette, Kenneth 142
Robinson, Thomas 142, 98, 74, 93
Rodeman, Donald 142
Roland, Connie 142, 74
Rosner, Shirley 142, 47
Ruggles, Cheryl 142
Ruth, Richard
Russell, Judy 142
Rye, Madaline 142, 76
Safford, Sue 142
Sailors, David 142, 93
Salstrom, Larry 142, 70
Sanders, Paul 142
Sawyer, Sandra 142, 76
Scantland, Linda 142
Schneider, Kenneth 142, 47
Schooler, Joan 142
Settlemire, Karen 142
Shaffer, Jean 142, 54
Shank, Thomas 142, 77
Sharp, Marjory 142
Shearer, Patricia 142, 47
Shelton, Lucille 142
Sheppard, Mary 142
Shoot, Rick 142
Siktberg, Fred 142
Simkin, Eileen 142, 42
Simmonds, Sandra 142, 54
Simmons, Larry 142
Simpson, Harold 142
Simpson, Phil 142
Sloane, Todd 142, 74, 87, 97, 96
Smelser, Larry 142
Smethers, Jackie 142
Smith, Garry 142
Smith, Linda 142
Smith, Larry 142
Smith, Polly 142
Smith, Robert 142
Smith, Ronald 142
Snowden, Joe 83, 142, 74
Spall, Barbara 142, 47
Sparks, Douglas 142, 74, 42, 92
Spoo, Penelop 142, 76
Stagman, Jon 142
Stamm, Karen 142
Stamm, Margie 29, 142
Stamm, Ruth 142
Stamper, Robert 142
Stanley, Marvin 142
Stanley, Terry 142
Stansberry, David 142
Stephens, Herman 142
Stephenson, Nicki 142, 42
Stevens, Frederick 142
Stevenson, James 142
Stickler, Steve 142, 46, 49
Stinson, Peggy 142
Stohler, Michael 83, 142, 74
Stoner, Dennis 142, 77
Strong, Diana 142
Stroup, Joseph 142
Sutton, Dianna 142, 76
Swan, Sue 142, 59, 65, 42, 39, 76, 9, 77, 156
Swank, Phillip 142, 42, 47
Talbert, Joyce 142
Tatman, Michael 143, 42
Taylor, Kent 143, 93
Thomas, Linda 143, 67, 47
Thomas, Mary Ann 143
Thomas, Philip 143
Toombs, Richard 143
Towler, Philip 143, 90
Trueblood, David 143
Tucker, Michael 143, 67
Turner, Marjorie 143
Turner, Tylo 143
Utley, Shirley 143, 90
VanOsdol, Wesley 143
Vasbinder, Phillis 143
Vetor, Kay 143
Vogel, Nancy 143
Vrouvas, Nicholos 143
Wagoner, Helen 143, 76
Wallace, Bill 143
Wallace, Danny 143
Wallace, Richard 143
Wampler, Linda 143, 76
Weathers, Don 143, 98, 71, 96
Weaver, Dewitt 143
Webb, Arlene 143, 76
Webb, Kay 143, 46
Webb, Nona 143, 46
Weidner, Randall 143
Welker, Connie 143
Wertz, Richard 143
White, Karen 143, 54
White, Shirley 143, 54
White, Sharon
Whitehead, Jane 31, 143, 69, 76
Whitehouse, Gary 143
Whitehurst, Larry 143
Whitesel, Allen 143
Whitney, Elizabeth 143, 69, 42, 67, 76
Wihebrink, Martha 143
Wilkinson, Jane 14, 143, 69, 67, 76
Wilthoite, Ruth 143
Williams, Bette 143
Williams, Don 143
Williams, Gloria 143, 76
Williams, Randall 84, 143
Wilson, Carolyn 143
Wingate, Roger 143
Winiger, Margaret 143, 67
Witham, Anna 143
Wood, Sharon 143
Woolman, Charlotte 143, 54
Worster, Paula 143, 67, 72, 76
Wright, Charles 143
Wright, Glenda 143, 51, 52
Yanik, Rebecca 143, 52
Young, Katherine 143
Young, Marilyn 143, 52

FRESHMEN—CLASS OF 1966

Abney, John 145, 71
Abston, Richard 145
Adams, Diana 145, 50
Addington, David 145, 50
Akers, Jay 145
Alberts, Samuel 85, 145
Alberts, Louis 145
Allen, Wayne 145, 93
Anderson, Janeal 145
Apple, Lee 145
Arnold, Dan 145
Aynes, Lela 145
Aynes, Pam 145
Babb, Margaret 145
Baker, Marty 145
Bales, Gregg 145
Barker, Daniel 145
Barnes, Marsha 145
Basey, Karen 145, 76
Bassemer, Michael 145, 99
Bassemer, Rebecca 145, 54, 76
Baute, David 145, 99
Bayer, Donita 145, 76
Beers, Kathleen 145
Belcher, Sue 145
Bennett, Cecelie 145
Bennett, Linda 145, 54
Bennett, Pamela 145
Bennett, Sheryl 145
Bickel, Larry 145
Belbrey, Jane 145, 50
Bixler, David 145, 50
Blakey, George 145
Bodenhorn, Dennis 145
Boles, Dorinda 145
Bonner, Susan 145
Boone, Dale 145, 50
Bowles, Sandra 145
Bowman, Kenneth 145
Bradnick, Annie 145
Brake, Jerry 145
Branch, Pamela 145, 50
Bratton, Sue 145
Breese, Tim 145
Brow, Richard 145
Brown, Gary 145
Brown, Karen 145
Brown, Steve 145, 85
Bucci, Wayne 145
Bunce, Melanie 145
Burke, Charles 145
Byrne, Connie 145
Cahoon, Robert 145
Campbell, Marvin 145
Campbell, Theodore 145, 99
Campbell, Vicki 145
Cane, Shelia 145
Carter, Billy 145
Carter, Judy 145
Carter, Steve 145

Castor, David 145
Catt, Pamela 145
Chambers, Gerald 145, 99
Chapman, Tommy 145
Chase, David 145, 85
Chastain, Floyd 145, 85
Childs, Doug 145, 85, 71
Childs, David 145, 85, 71
Chittick, Steve 145, 89
Chitty, Richard 145
Claus, Jan 145
Claus, Jeff 146
Clam, Linda 146
Clymer, Gregg 146
Coates, Randall 146, 85, 71
Connell, John 146, 99, 71
Cooley, Roy 146
Cooper, Bob 146, 50
Cooper, David 146
Cooper, Dennis 146
Copeland, Dora 146
Corn, Jeffrey 146
Cornwell, Larry 146
Counts, Tom 146, 50
Craig, Jack 146, 85
Crim, Kevin 146, 70
Cronk, Steve 146
Crouch, Sharyn 146
Crouse, Armella 146, 54, 76
Dailey, Cheryl 146
Dailey, James 146
Davis, Karen 146
Davis, Michael 146
Dearing, Diana 146, 76
DeHority, Nancy 146, 76
Delph, Virgil 146
Derr, Gregory 146
Detienne, Sharon 146
Detienne, Shirley 146
Dippel, Larry 146, 85, 89
Dodd, David 146
Dodge, Teddy 146
Donnelson, Roger 146, 99
Doub, David 146
Douglas, Jack 146
Downs, Johnny 146, 85
Dozier, Sharon 146
Drumm, Peter 146, 85
Eastridge, Treva 146
Eddy, Richard 146
Ellis, Judy 146
Ellis, Linda 146
Eppards, Judith 146
Estes, Judy 146, 50
Evans, James 146, 85, 89
Ewing, Mary 146, 50
Faris, Philip 146, 29, 85, 89
Fenters, James 146
Fish, James 146
Fisher, Cindie 146
Fisher, Lindie 146
Fox, Christine 146
Frampton, Pamela 146
Franklin, James 146
Frazee, Karen 146
French, Carolyn 147
Friend, Sylvia 147
Fuller, Roger 147, 50
Ganger, Gilbert 147, 85
Garcia, Ruben 147
Gardner, Anthony 147
Gardner, Teressa 147
Garrett, Jay 147
Gates, Anthony 147, 99
Gaylor, Jane 147, 54, 75, 76
Gerkin, James 147
Giddens, Dennis 147
Gilmore, Barbara 147, 54, 76
Girt, Carolyn 147
Gobin, Jana 147, 54, 76
Goen, Wayne 147
Goodpaster, Martha 147
Goodrick, Steve 147
Hotton, Janet 147
Gore, Alton 147
Gore, Priscilla 147
Goughenour, Rene 147
Gourley, Linda 147, 54
Griffith, Earl 147, 50
Gunst, John 147
Hadley, Margaret 147
Halsell, Roy 147
Hamilton, Linda 147
Harp, Robert 147
Harrell, Daniel 147, 49
Harrison, Jessica 147
Hecht, Lynn 147
Heflin, Kathy 147
Helvie, Bill 147, 85
Henderson, Pat 147, 76
Herman, Audrey 147
Herridge, William 147, 50
Herron, Bonnie 147
Hess, Sharon 147
Hickerson, Diana 147, 76
Hickerson, Ricky 147
Hildreth, Betty 147, 54, 76
Hobbs, William 147
Hodges, Jimmy 147
Hoehn, Mary 147, 54
Holmes, Sharon 147
Horoho, Candace 147, 54, 76
Hosek, Jerry 147
Hosier, Jimmy 147, 85
Hostetler, Russell 147
Hubble, Gary 147
Huber, Fritz 147
Hudson, Leigh 147, 54
Hughes, Thomas 147
Humphrey, Joyce 147
Hunt, Eugene 147
Hunt, Penny 147, 54
Hunt, Thomas 147
Jaquess, Janie 147, 50
Jarrett, Betty 147
Jarrett, David 147, 85
Jarvis, Thomas 147
Jemison, Linda 147
Jenkins, Janie 147
Jenkins, Larry 147, 50
Jenkins, Lynn 147, 54, 76
Johnson, Peggy 147
Johnson, Dan 89, 147
Johnson, Vicki 147
Jones, Danny 147, 89
Jones, Raymond 147, 70
Kalisz, Dewin 148
Keller, Martha 148
King, DeWayne 148
Knause, Paulette 148
Kreig, Sharon 148
Lacey, Mike 148, 89
Lamey, Gary 148
Langford, Jane 148
Larch, Darrell 148
Larmore, Richard 148
Lawhorn, Sheryl 148, 76
Lawrence, Marc 148
Lawson, Kenneth 148
Lawson, Bob 148
Lawson, Bob 148
Layne, Betty 148
Ledbetter, George 148
Lenne, Donalice 148
Lewellen, David 148
Lindley, David 148
Lindzy, Russell 148
Lipe, Johnny 148
Litten, Cindy 148
Livingston, Dale 148, 70
Logan, Greg 148, 85
Looper, Paul 148, 85
Luther, Barbara 148
MacPherson, Marcia 148
Markham, Raymond 148
Martin, Bob 148, 50
Martin, Pamela 148
Martz, Alfred 148
Mathews, Nancy 148, 50
Mattes, Judith 148
Mathews, John 148
Mattingly, Melody 148
McCarty, Becky 148
McCord, Mark 148
McCrary, Linda 148
McElhoe, Craig 148, 50
McGaffic, Judith 148, 50
McGuire, Jerry 148, 85, 89
McKelvey, Cheryl 148
McLain, Mike 148, 99
McLaughlin, Donna 148
McMahan, Brian 148, 99
McQueary, Vicki 148, 50
McShirley, Donnie 148, 85, 89
McVey, Rita 148
Madren, Donald 148
Meek, Ronnie 148
Mehagan, Michael 148, 46
Meyer, Tim 148, 50
Miller, Janet 148, 50
Miller, Mary 148, 54, 76
Misner, Mariana 148
Mitchell, Peter 148, 99, 71
Modlin, Michael 148
Moore, Richard 148, 85, 70
Morgan, Joyce 148, 50
Morgan, Paul 148, 50
Morgan, Yvone 148
Morris, Judy 148
Morris, Bob 148, 85, 89
Morrison, Gayle 148, 54
Morse, Cheryl 148
Moser, Nancy 148, 50
Moss, William 148
Murdock, George 148, 99
Nelson, Helen 148
Nelson, Kent 148, 85
Newman, Charles 148, 85
Ogle, Nancy 149
Oliver, Keith 149
Oregaugh, Rebecca 149
Ortwein, Carol 149
Osborn, Lavon 149
Oster, Jay 149, 85
Otis, Donna 149
Payne, Cinda 149
Pence, Gary 149
Perkins, Anne 149, 54
Perkins, Dale 149
Perry, Arnetta 149, 76
Pershing, David 149
Peters, Edward 149, 85
Phillipe, James 149, 85, 71
Pierce, Susan 149, 76
Platt, Carl 149
Platt, Don 149, 85, 89
Platt, Larry 149, 54
Plovick, Kathy 149
Ponsler, Marianne 149
Poore, Cheryl 149
Powell, Patti 149, 50
Pratt, Paul 149, 85
Pressler, Gary 149, 85
Pursley, Sharon 149
Ray, Shirl 149, 99
Reasoner, Jeanie 149, 75
Reddin, Larry 149
Reed, Dixie 149, 99
Reed, Franklin 149
Reeder, Lester 149
Regenold, Dianne 149
Rehlorn, James 149
Retherford, Kathy 149
Rhodes, Peggy 149, 50
Ricker, Stephen 149, 85
Riethmiller, Stephen 149, 85
Riley, Karlene 149
Riney, Vincent 149
Rinker, Eric 149
Robbins, Cheryl 149, 50
Roland, Thomas 149
Rose, Robert 149
Rounds, Vicki 149
Rousey, Russell 149
Roy, Allen 149, 99
Rudolf, Stephen 149
Ruggles, Curt 150, 85
Russell, Bonnie 150
Rutter, Cynthia 150, 76
Scantland, Connie 150
Schlossberg, Paula 150, 76
Schooler, Judith 150
Sell, David 150
Shafer, Ann 150, 50
Sheets, Don 150
Shelburn, Marianne 150
Shelton, Iva 150
Siktberg, Ruth 150
Simmons, Ronald 150
Skinner, Nancy 150, 75, 76
Smith, Barbara 150
Smith, Carolyn 150
Smith, Lawrence 150
Smith, Michael 150
Scales, Phillis 150
Sokel, Philip 150
Stamper, David 150
Stanley, Martin 150
Stanley, Patricia 150, 76
Stanley, Rebecca 150
Steele, Billy 150
Stepp, Jack 150, 85
Sterner, Peggy 150
Stinson, Steven 150
Stoner, Elaine 150, 54
Stopher, Larry 150
Stroup, Stephen 150
Stuart, Gwendolyn 150, 54
Stuller, Phyllis 150
Sumner, Danny 150
Swan, Sharon 150, 29
Talbert, Donald 150
Tatman, Marsha 150
Taylor, Nita 150
Taylor, Steven 150, 50
Taylor, Virginia 150
Teagan, Cheryl 150
Terry, Valli 150, 76
Thacker, Richard 150
Thomas, Roy 150
Thompson, Joe 150
Thornburg, Barry 150, 85
Tice, Patricia 150, 54
Towler, Harold 150
Tunget, Craig 150, 89
Turner, Michael 150
Underwood, Donald 150
Utley, Steven 150, 85, 89
Utterback, Bobby 150
Vail, Fred 150
Vanderbur, Dale 150, 50
Vasbinder, Billy 150
Vaughn, Priscilla 151
Vermillion, Douglas 151, 50
Vickers, Phillip 151, 85
Vickery, Joseph 151
Wachob, Doris 151
Wainscott, Michael 151
Walker, Jeffrey 151
Wallace, Steven 151
Waltz, Jay 151
Ward, Deborah 151
Warner, Anita 151
Warrum, Janet 151
Weathers, Robert 151, 85
Weaver, Charlotte 151
Weaver, Billy 151
Webb, Beverly 151
Webb, Larry 151
Webb, Linda 151
Weiler, Steve 151, 85
Wells, Carole 151
Wertz, Linda 151
Wheller, Robert 151, 50
Whipple, Anne 151
Whitaker, Pam 151
Whitesel, Elaine 151
Whitlow, Francine 151
Whybrew, Janice 151
Wilbur, Linda 151
Wiley, Gerald 151
Wilhite, Raymond 151
Wilkins, Mary 151
Wilkinson, Karla 151
Wilhoite, Anita 151
Williams, Jack 151, 99
Williams, Janet 151
Williams, Leigh 151, 76
Williams, Robert 151, 85
Williams, Sandra 151
Willoughby, Brad 151
Wilson, Vicki 151, 50
Wilgate, Georgia 151
Wise, Donnie 151
Wiseheart, Diana 151
Wood, David 151, 85
Wood, Deborah 151
Zirkle, David 151
Zuber, Sharon 151, 50

Acknowledgments . . .

"What do you mean it was supposed to be a vertical picture?" "Where did I put that shipping order?" "But I've typed that twice already!" These familiar cries of the annual staff have not been heard in the upper south gym bleachers since the staff's last deadline -- March 1st. The annual is no longer being assembled; it is now completed. Although the 1962-63 TREASURE CHEST Staff spent much time planning the yearbook, taking pictures, drawing layouts, and writing copy, the yearbook could never have been completed without the help of many people.

We, the Annual Staff, cannot thank each of you personally. However, there are some persons whom we wish to acknowledge publicly for the service they rendered to us. We wish to thank the members of the English Department for the time they spent checking and rechecking copy for parallel structure and the smallest grammatical error, Mr. Riley of the Art Department for his help with the art work, and other members of the faculty and administration who helped us in various ways.

We would like to thank Bob Foland and Jim Doenges for the pictures they took, the Anderson Newspapers and the INDIANAPOLIS NEWS for pictures taken by their photographers, and Mr. Russ Forkner of Elite Studio for the action pictures taken at athletic events, the group pictures taken at school, and the "queen" pictures taken in his studio. We would also like to thank Mr. Doyle Fox of Delmar Studios for his expert advice and Mr. Richard Brier for his help at Indiana High School Journalism Institute. And we would like to especially thank the JOLLY ROGER Staff for their help and cooperation at deadline time. To Delmar Printing Company of Charlotte, N.C., we express gratitude for the part it played in printing this yearbook.

Our greatest thanks, however, must go to Mr. Joseph Mitchell for his invaluable assistance - in helping us with layouts and copy, in encouraging us when we very badly needed it, in tolerating us every day, and in helping us in many other ways. Without him, this book would not have been possible.

THE ANNUAL STAFF

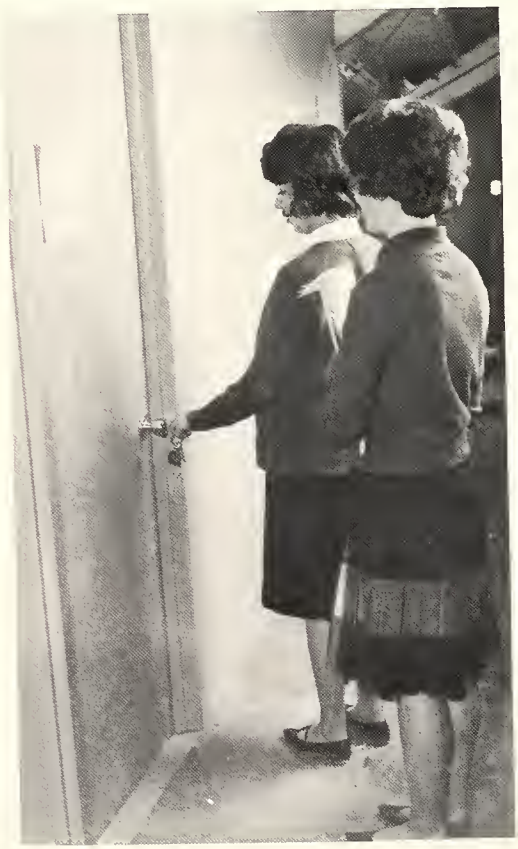

With the annual all finished, Jama and Kathy lock up the Annual room.

Editor-in-chief	Jama Doenges
Assistant editor	Kathy Ortwein
Academic, Features Editor	Jan Palmer
People, Index Editor	Ann Whitehead
Organizations Editor	Joyce Ehle
Sports	Lucky Deck
	Bill Baughn
	Bob Carroll
Photographers	Jack Henricks
	Tom Goodman
Copy	Ann Forbes
	Bonnie Coyner
	Sue Swan
	Robin Harruff
Layout	Susie McMahan
	Janet Hetzler
Pictures	Jane Highsmith
	Betty Handy
	Carol Blades
	Jo Ann Williams
	Terry Richardson
	Jim Folsom
Art	Mandy Wellborn
Typists	Susan Rinker
	Becky Handy
	Peg Trook
	Ann Judkins
	Kathy Watkins
Business	Margaret Bales
	Vicki Staley

To a [illegible]
a real cute I
guy I'm glad you
got to know. I've
really. May we
always be the best of
friends. Best Wishes
Love ya & Bill
Sandy.

-Bog-
a real sweet
guy that helps
liven up 1st
Class. Be sure
to keep your good
humor and
personality. Try
and be good okay?
Hope to see ya this
summer

Love ya
Bonnie

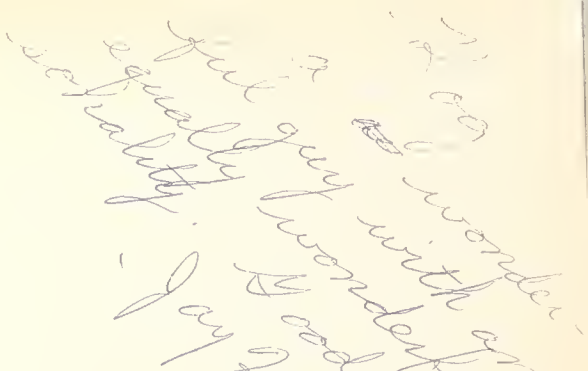

TO LITTLE "D"

I WAS THINKING ABOUT WHO YOU RESEMBLE BUT I HAVE FINALLY COME TO MY SENSES. YOU REMIND ME OF DANNY THOMAS (NOSE) JOKES AND ALL.

GOOD LUCK

Bruce
Saad

"Rog"
to a real
nice guy with
a swell personality.
I wish I could
have met you sooner.
Best Wishes
Dan
Johnson

"Roger:
to a real
sweet guy who
I greatly respect.
You're a wonderful
person and I hope
we can always be
the best of friends.
Best of luck always!
Love ya,
Pam
C.

P.S. Good
luck
writing!!

- Roger -

To the one guy who will always come first in my life, and I truly mean that, even though you always don't believe me.

You're a wonderful person, from all points of view (especially my point of view).

I hope we can always remain as close as we are now, and like each other as much as we do now. Can we?

As I said before, you're the sharpest, sweetest, most considerate person I have ever met and hope to ever meet. That's just one reason I love you as much as I do. I could go on forever and ever telling you all the reasons I like you so much, but there isn't that much paper and ink in the whole world. So I will limit it to one page. I'm sorry!

I hope we can see a lot of each other this summer, maybe even everyday. I hope so!

Good luck in everything you try to do, but I know you will succeed. You know I'll always have my fingers crossed for you, but you won't need it.

Love forever,
Sue

P.S. Be good and mind your manners! (ha)

P.S.S. I was just teasing!

Roger
To the "sweetest" "double-crosser"
I ever knew, know, or ever hope to meet!
Surely there can't be another quite like you,
it would be just my luck! Seriously, I wish
you all the best. I hope we can always be good
friends... or at least on speaking terms.
Best Wishes for a Happy Future!!
Carolyn

-Roger-
That was some
letter Sue wrote
wasn't it? You've
got it made. Max i've
sure got I said you're
really got yourself
a girl. I've enjoyed
having you in my
class together this year.
Let's together in "66"
note together in '66
History to come
years to come. Please
I'm sure some need it.
I'll sure up the good work
Keep up the good work
in it, and also
luck.
Dick

-Roger-
To a real nice
guy. May we
always be best
of friends for
the years to
come. Be good
and stay out of
trouble. Good
luck in the
future
Linda

Roger -
A real swell
guy and a good friend.
Also: The best Kleptomaniac
this school has ever had.
Keep up the good work.
Steve Cook

Roger-
I must think
of a rhyme,
at this time,
To put in this book,
That you did hook.
To Roger a real sharp guy in
all my classes. Good luck in all
your endeavors.

Fortuna Bona "6?"

Peachy (alias Greg Fenters)

P.S. Good luck with Sue
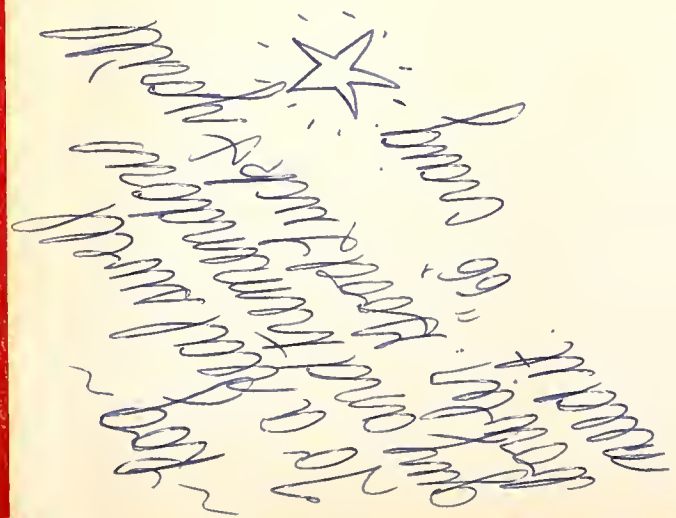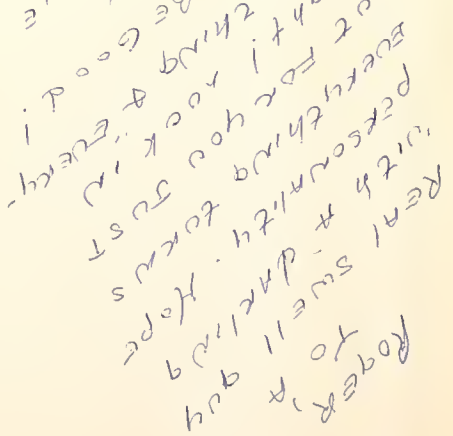
Roger,
To a
real swell guy
with a darling
personality. Hope
everything turns
out for you just
right! Luck in
everything & every-
body. Be Good!
Love
Susie